

SECS 9, 10 & 15 T5N. R35E. W4
UMATILLA COUNTY OREGON

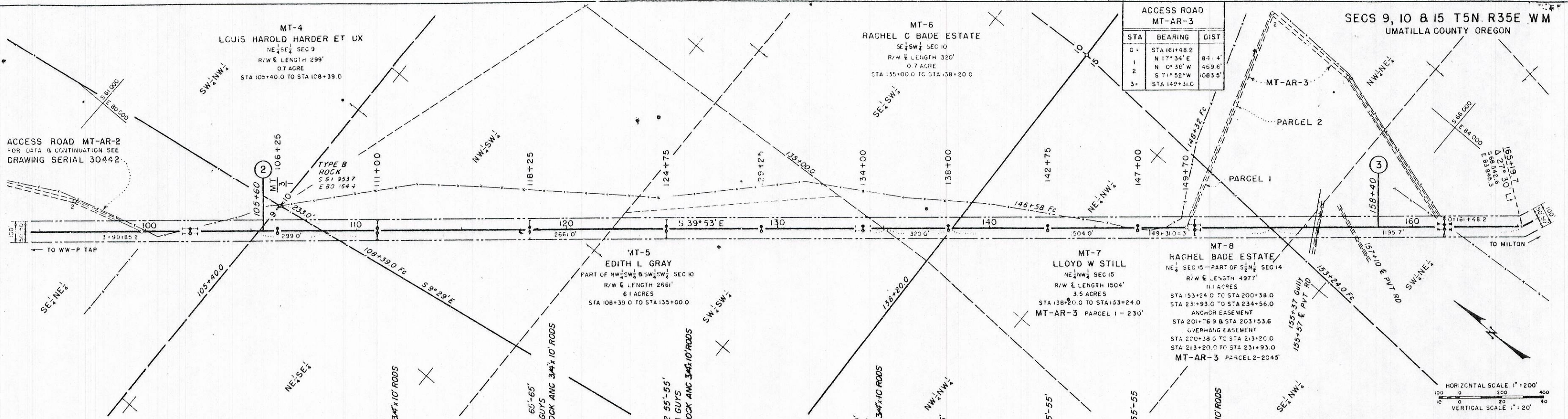

STA	BEARING	DIST
0	STA 161+48.2	
1	N 17° 34' E	81.4'
2	N 0° 38' W	459.6'
3	S 71° 52' W	1083.5'
	STA 142+31.0	

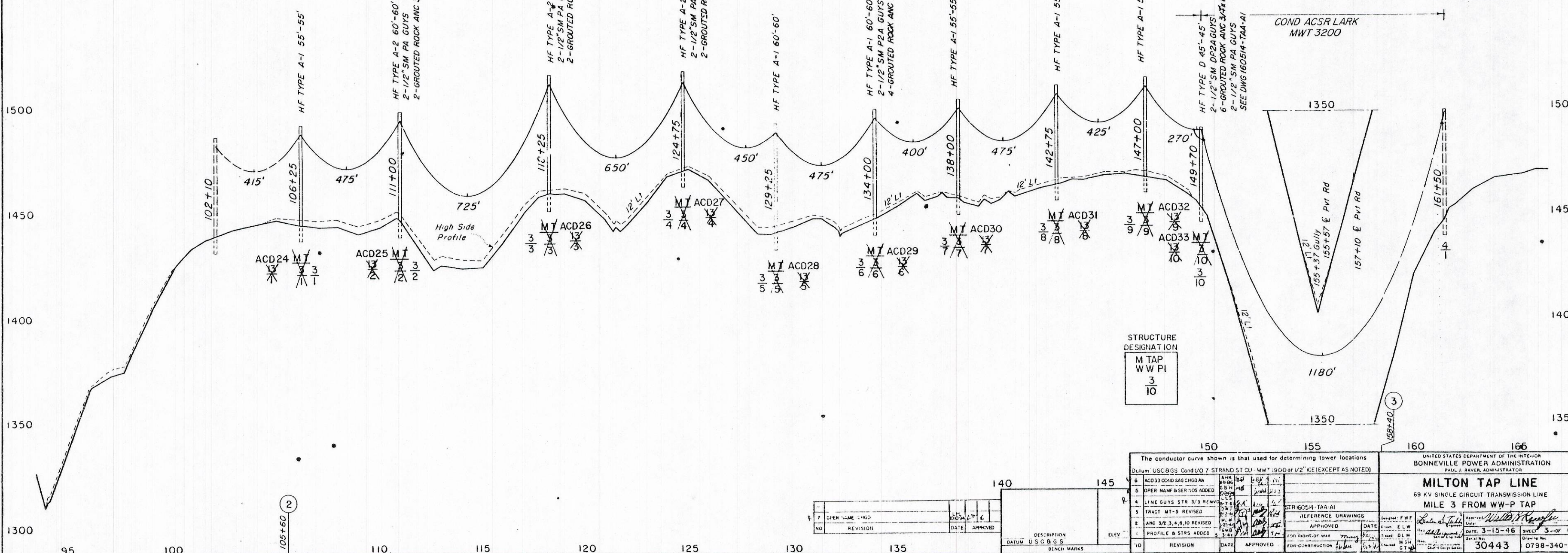
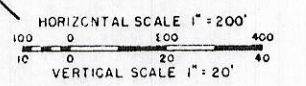

STRUCTURE DESIGNATION
M TAP
WW PI
3
10

NO	REVISION	DATE	APPROVED	DESCRIPTION
7	OPER NAME CHGD	2/20/46	[Signature]	
6	ACD33 COND SAG CHGD AN	2/20/46	[Signature]	
5	OPER NAME & SERIALS ADDED	2/20/46	[Signature]	
4	LINE GUYS STR 3/3 REVISED	2/20/46	[Signature]	
3	TRACT MT-5 REVISED	2/20/46	[Signature]	
2	ANC 3/2, 3, 4, 8, 10 REVISED	2/20/46	[Signature]	
1	PROFILE & STRS ADDED	2/20/46	[Signature]	

NO	REVISION	DATE	APPROVED	DESCRIPTION
10				
9				
8				
7				
6				
5				
4				
3				
2				
1				

The conductor curve shown is that used for determining tower locations
Datum: U.S.C.B.G.S. Cont'd 70 7 STRAND ST. CL. MW 1900 at 1/2" KE (EXCEPT AS NOTED)

UNITED STATES DEPARTMENT OF THE INTERIOR
BONNEVILLE POWER ADMINISTRATION
PAUL J. RAVER, ADMINISTRATOR

MILTON TAP LINE
69 KV SINGLE CIRCUIT TRANSMISSION LINE
MILE 3 FROM WW-P TAP

DATE: 3-15-46
SHEET: 3-OF-6
DRAWING NO: 30443
PROJECT NO: 0798-340-DI