

TRACT NO STA TO STA	NAME	LOCATION	SURVEY LENGTH	ACRES
AAT-7-A-2 445+27 TO 458+97.6	ORLO S CARVER ET UX CONTR TO JOHNNIE FRIESEN ET UX	PART OF NE/4 NE/4 SECTION 20	1370.6'	2.2 OF WHICH 1.6 ACRES LIE IN EXISTING W-PE R/W
AAT-8-A-1 458+97.6 TO 478+10	JOHN E KINGHELOE ET UX	SE/4 NE/4, PART OF NE/4 SE/4 SECTION 20	1912.4'	3.1 OF WHICH 2.2 ACRES LIE IN EXISTING W-PE R/W
AAT-8-X-A 458+97.6 AAT-8-AP-1 10' RT 458+90 AAT-8-AP-2 20' LT 459+10	UMATILLA CO RD NO 455		40' R/W	
AAT-8-X-B 463+66.4	PP&L CO PWR LINE		R/W	

ACCESS ROAD LEGEND

EXISTING ROAD
TO BE CONSTR

NO GRADING
PERMITTED

EXISTING ROAD
TO BE IMPROVED IN
ADDED R/W AREA

EXISTING ROAD
ACCESS NOT
ACQUIRED

ACCESS ROAD R/W WIDTH IS 20' UNLESS
OTHERWISE NOTED

THE ROUTES OF ACCESS SHOWN ON THIS
DRAWING MAY OR MAY NOT BE DEVELOPED.
PAYMENT WILL BE MADE ONLY FOR CON-
STRUCTION OR IMPROVEMENT OF THOSE
ROADS, OR SECTIONS THEREOF, IDENTIFIED
IN THE SPECIFICATIONS.

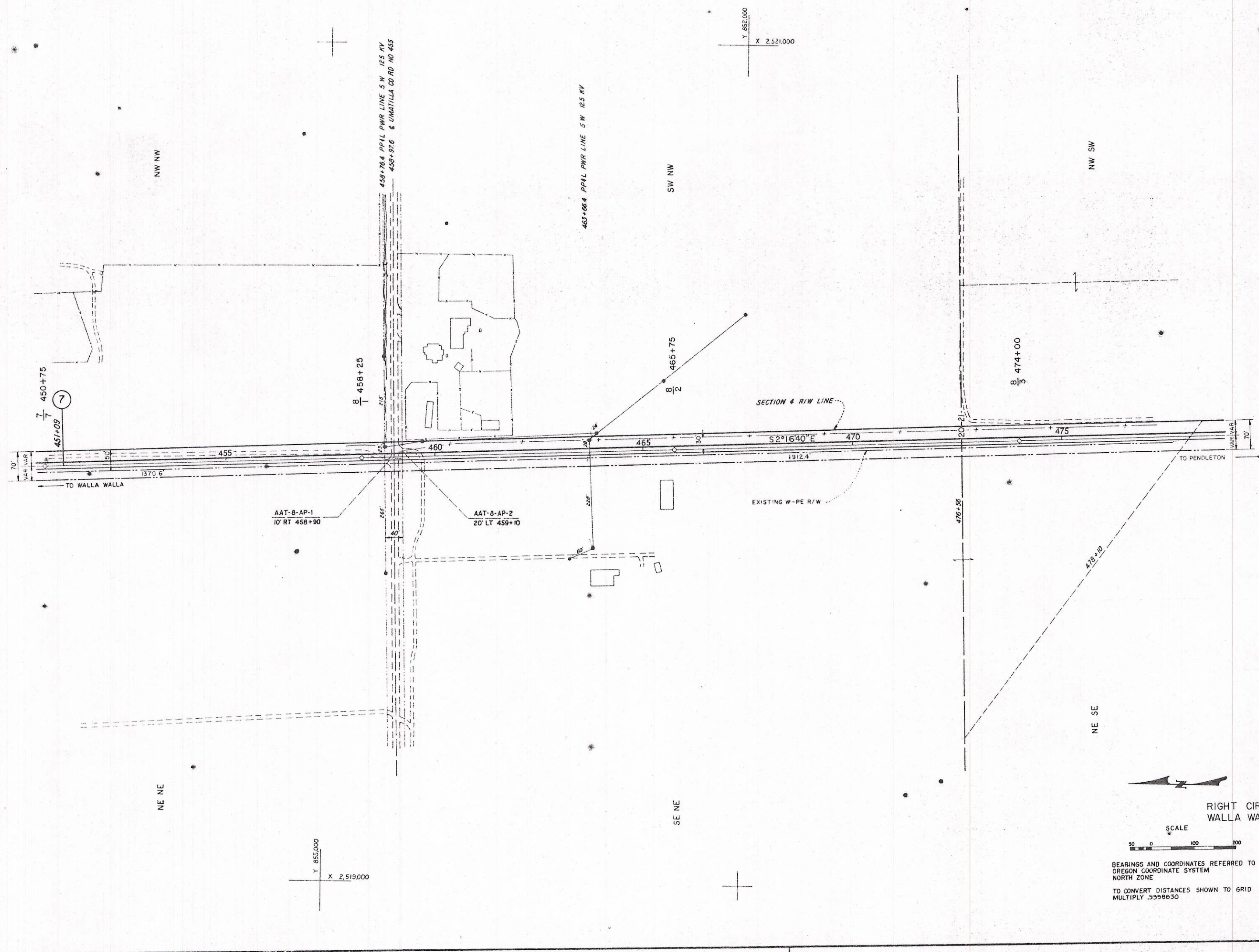

RIGHT CIRCUIT OPERATED AS
WALLA WALLA-MILTON NO 1

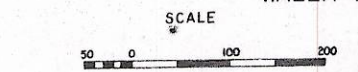

BEARINGS AND COORDINATES REFERRED TO
OREGON COORDINATE SYSTEM
NORTH ZONE
TO CONVERT DISTANCES SHOWN TO GRID
MULTIPLY .9998030

UNITED STATES DEPARTMENT OF THE INTERIOR	
BONNEVILLE POWER ADMINISTRATION	
HEADQUARTERS, PORTLAND, OREGON	
WALLA WALLA-PENDLETON NO. 1	
115 KV TRANSMISSION LINE	
FIRST 1/2 MILE OF MILE 8 FROM WALLA WALLA	
PRO DWG 154348A	DESIGN
REFERENCE DRAWINGS	DATE
Datum: USC & GS	154348B-DTM-D 770-313

3	L BEARING CHGD	9-19-76	RFB	HGJ
2	STR ADDED & OPER NAME CHANGED	2-17-74	DSH	SS
1	W-P CHANGED TO W-PE	9-20-73	DSH	SS
NO.	REVISION	DATE	APPROVED	