

SECS 17 & 20 T 6 N R 35 E WM
UMATILLA COUNTY, OREGON

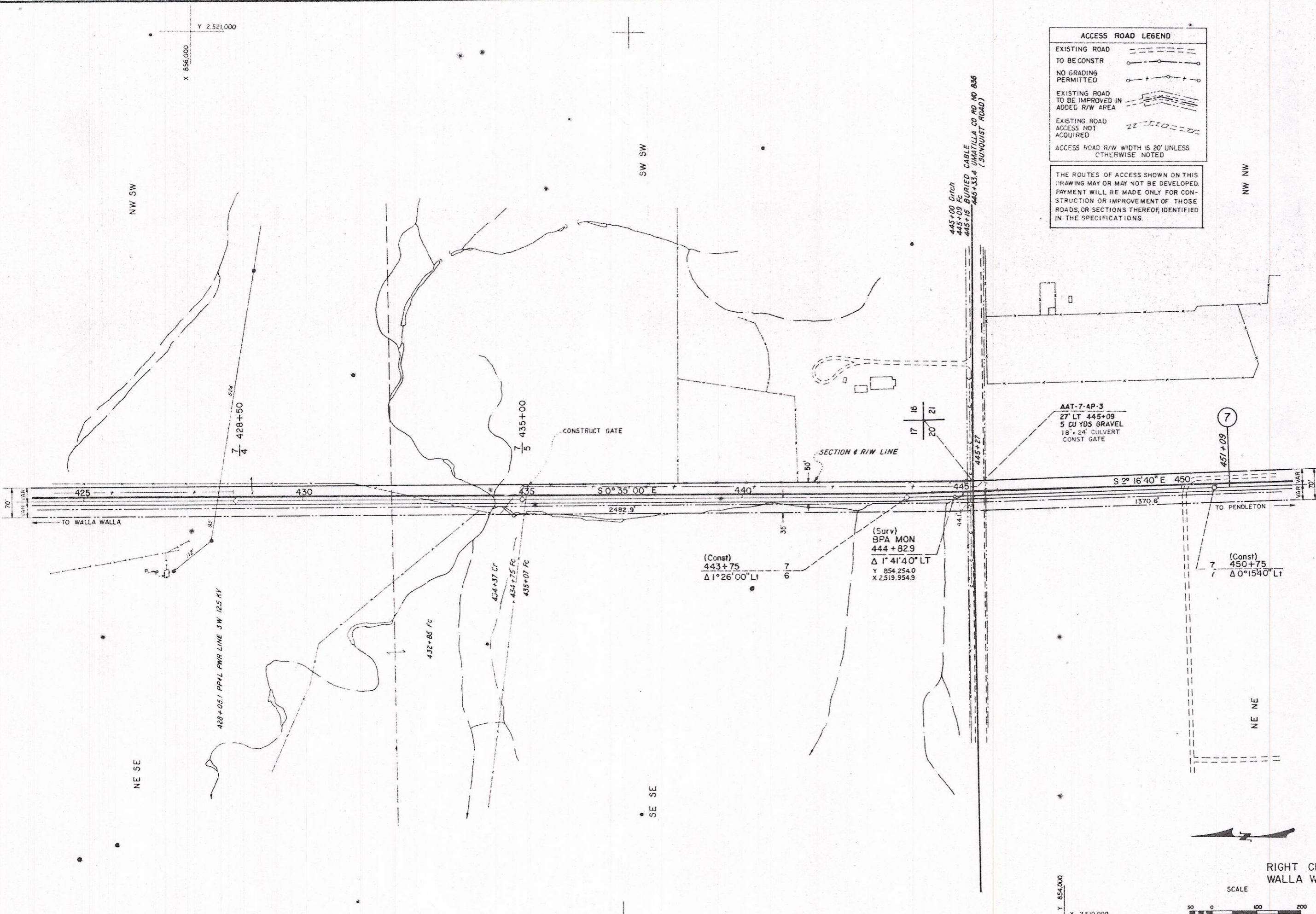

ACCESS ROAD LEGEND

EXISTING ROAD TO BE CONSTR NO GRADING PERMITTED

EXISTING ROAD TO BE IMPROVED IN ADDED R/W AREA

EXISTING ROAD ACCESS NOT ACQUIRED

ACCESS ROAD R/W WIDTH IS 20' UNLESS OTHERWISE NOTED

THE ROUTES OF ACCESS SHOWN ON THIS DRAWING MAY OR MAY NOT BE DEVELOPED. PAYMENT WILL BE MADE ONLY FOR CONSTRUCTION OR IMPROVEMENT OF THOSE ROADS, OR SECTIONS THEREOF, IDENTIFIED IN THE SPECIFICATIONS.

TRACT NO STA TO STA	NAME	LOCATION	SURVEY LENGTH	ACRES
AAT-7-A-1 316+60.3 TO 325+59.2 BK 420+00.0 AH TO 445+27	JOHN M REESE, TRUSTEE CONTR TO ROBERT C AND BERNICE BURGGRAF	FRAC SE/4 NE/4, E/2 SE/4 SECTION 17	3425.9'	5.5 OF WHICH 3.9 ACRES LIE IN EXISTING W-PER/R/W
AAT-7-A-2 445+27 TO 456+97.6	ORLO S CARVER ET UX CONTR TO: JOHNNIE FRIESEN ET UX	PART OF NE/4 NE/4 SECTION 20	1370.6'	2.2 OF WHICH 1.6 ACRES LIE IN EXISTING W-PER/R/W
AAT-7-X-B 426+05.1	PP&L CO PWR LINE		R/W	
AAT-7-X-C E 445+33.4 AAT-7-AP-3 27 LT 445+09	UMATILLA CO RD NO 836 (SUNQUIST PD)		40' R/W	

Y 2,521,000
X 856,000

Y 854,000
X 2,519,000

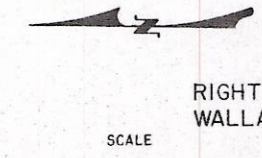

BEARINGS AND COORDINATES REFERRED TO OREGON COORDINATE SYSTEM NORTH ZONE
TO CONVERT DISTANCES SHOWN TO GRID MULTIPLY BY .999830

RIGHT CIRCUIT OPERATED AS WALLA WALLA-MILTON NO 1

3	BEARINGS & ANGLES CHGD	809	MB	12/28/84	1
2	OPER NAME CHGD & STRUCTURES ADDED	809	MB	12/28/84	1
1	AAT-7-A-1 & AAT-7-A-2 CORRECTED	809	MB	12/28/84	1
NO.	REVISION	DATE	APPROVED		

UNITED STATES DEPARTMENT OF THE INTERIOR
BONNEVILLE POWER ADMINISTRATION
HEADQUARTERS, PORTLAND, OREGON

WALLA WALLA-PENDLETON NO. 1
115 KV TRANSMISSION LINE
SECOND 1/2 MILE OF MILE 7 FROM WALLA WALLA

Design	Checked	Approved
D.L.M.	J.H.S.	C.P.
Drawn	Checked	Date
AC.S.	J.H.S.	2-24-75
Checked	Approved	DATE
S.B.L.	J.H.S.	154347C-DTM-D

770-313

OPERATE AS WALLA WALLA-FREEWATER NO 1