

West 1/2 of Sec. 13 T. 5 N. R. 29 E. W. M.

OREGON STATE HIGHWAY DEPARTMENT

MAP SHOWING LOCATION OF  
RIGHT OF WAY ON

# ENOCH PEARSON PROPERTY at GOLD SPRINGS JUNCTION COLUMBIA RIVER HWY.

UMATILLA COUNTY

TRACED BY P.J.R.

Scale 1"=100'

JUNE 1947

DRG.No. 3B-24-7

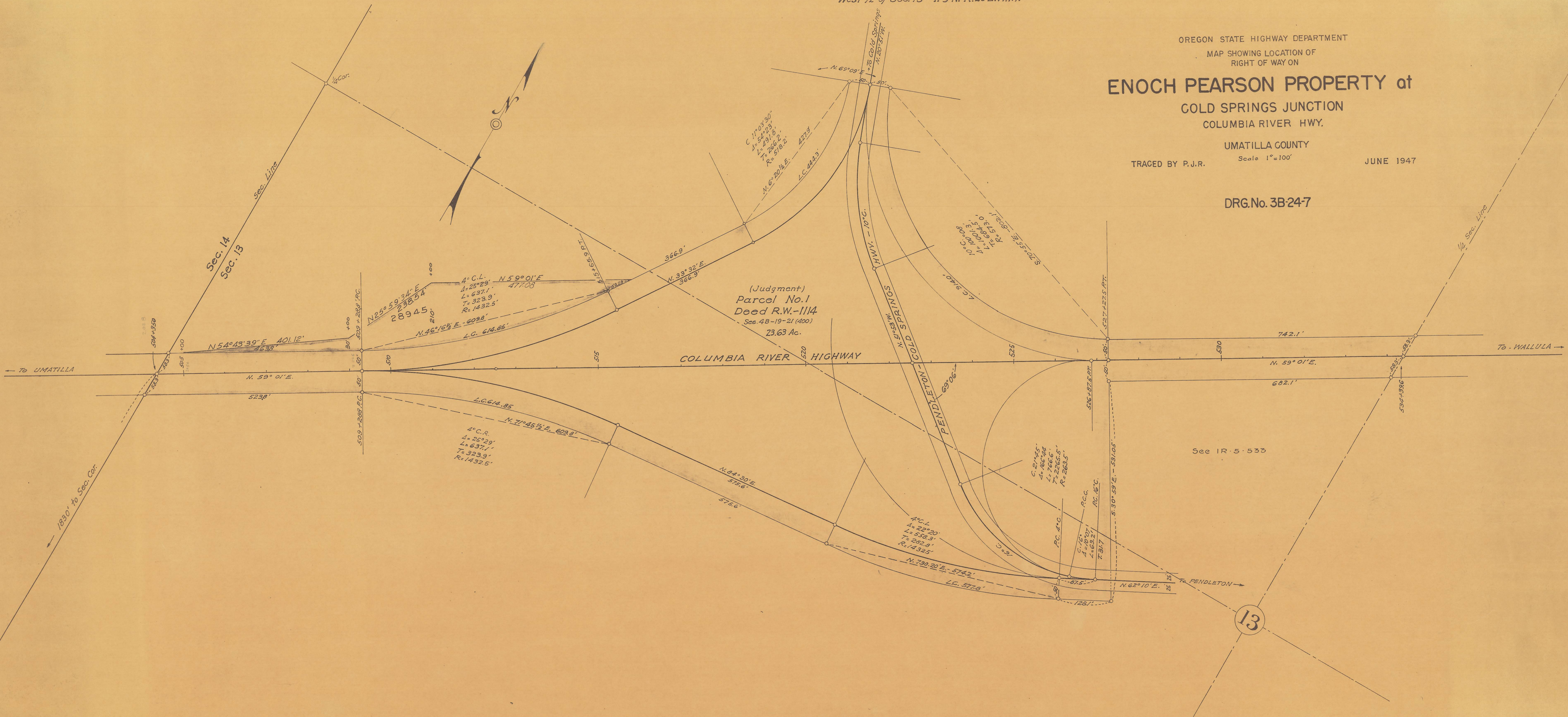

BVA 10 11

BS 822