

1C19-2

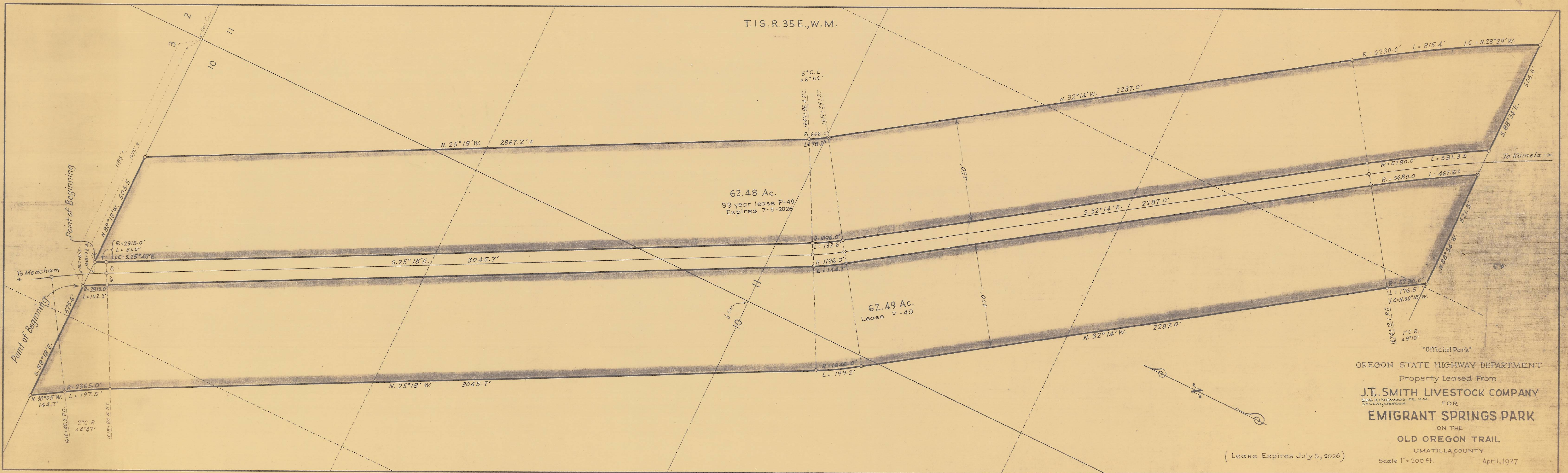

T.1 S. R. 35 E., W.M.

62.48 Ac.
99 year lease P-49
Expires 7-5-2026

62.49 Ac.
Lease P-49

OREGON STATE HIGHWAY DEPARTMENT
 Property Leased From
J.T. SMITH LIVESTOCK COMPANY
536 KINGWOOD DR. N.W.
 SALEM, OREGON FOR
EMIGRANT SPRINGS PARK
 ON THE
OLD OREGON TRAIL
 UMATILLA COUNTY

(Lease Expires July 5, 2026)

Scale 1" = 200 FT. April, 1927

38-23-7
20-2-16

DRG. No. 1C19-2

1C19-2