

6
Sec. 17 T. 3N R. 36E

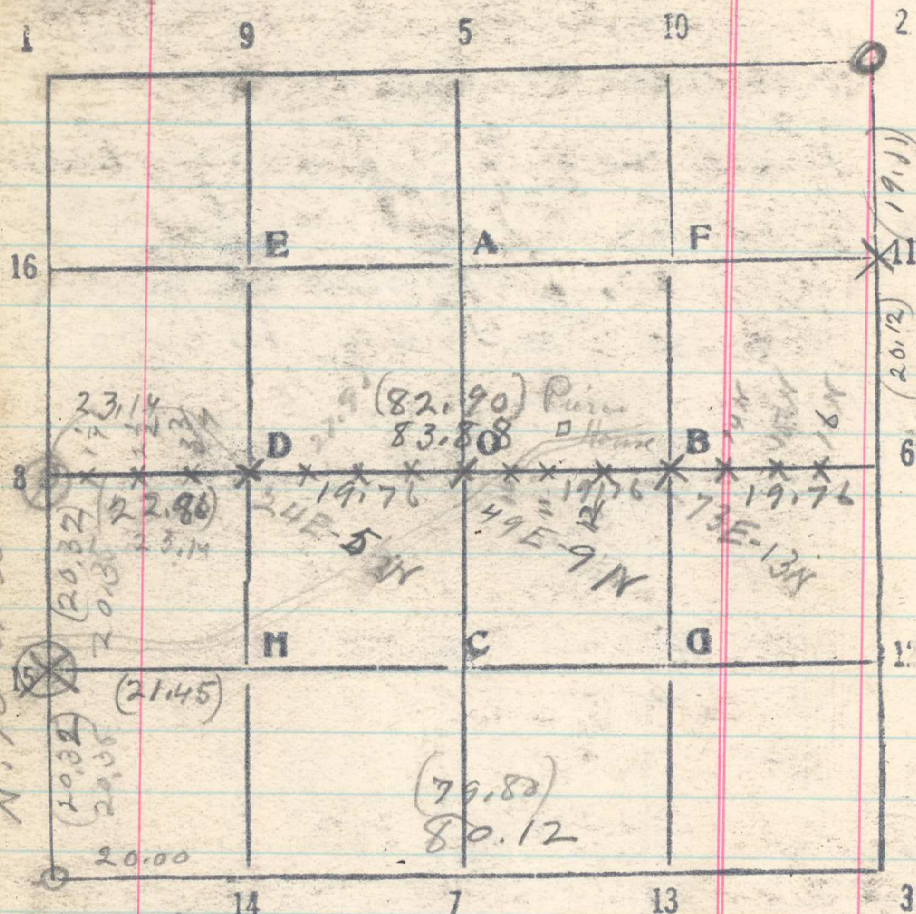

From $\frac{1}{4}$ cor bet 17 & 18 run $S 89^{\circ} 28' E$

- 20 Set stake
- 22.90 Set stake for $\frac{1}{16}$ cor D-S-17
- 27.90 Set stake up to camp. June 24, 1912
- 29.90 Set stake for D-S-17
- 31.90 Set stake for B-S-17
- 33.90 $\frac{1}{16}$ cor bet sec. 16 & 17 beam N-17

Ch. This corner stake marked $\frac{1}{4}$ S. 16 on one side, $\frac{1}{4}$ S. 17 on other side, on ground, described as a $\frac{1}{2}$ 241

Pine in old field notes. If find one B.T. a pine 22 beam $N 62^{\circ} E$, 51 lbs. marked $\frac{1}{4}$ S. 17. B.T. marks have been cut out, after being grown over about $1\frac{1}{2}$ ins. Evidently not original bearing tree, but marked by some later surveyor.

Thence
 $S 6^{\circ} 12' E$ by solar
 20 Set $\frac{1}{16}$
 31.50 Ryan Grade Road, ESW
 39.78 Cor of sec. 16, 17, 20 & 21 beam W. 46 lbs.

From $\frac{1}{4}$ cor bet 16 & 17 run $N 5^{\circ} 32'$
 by solar, by B.S. on cor of 16, 17, 20 & 21
 Set $\frac{1}{16}$ cor. June 27 1912
 Cor of sec. 8, 9, 16 & 17 beam W. 84 lbs.
 Adjoined part marks nearly flat. June 18
 77 30 18 18 18 18 18 18 18 18 18 18 18 18 18 18
 Tam 8 & 7 18 18 18 18 18 18 18 18 18 18 18 18 18 18