

17
Sec. 18 T. 2N R. 36E

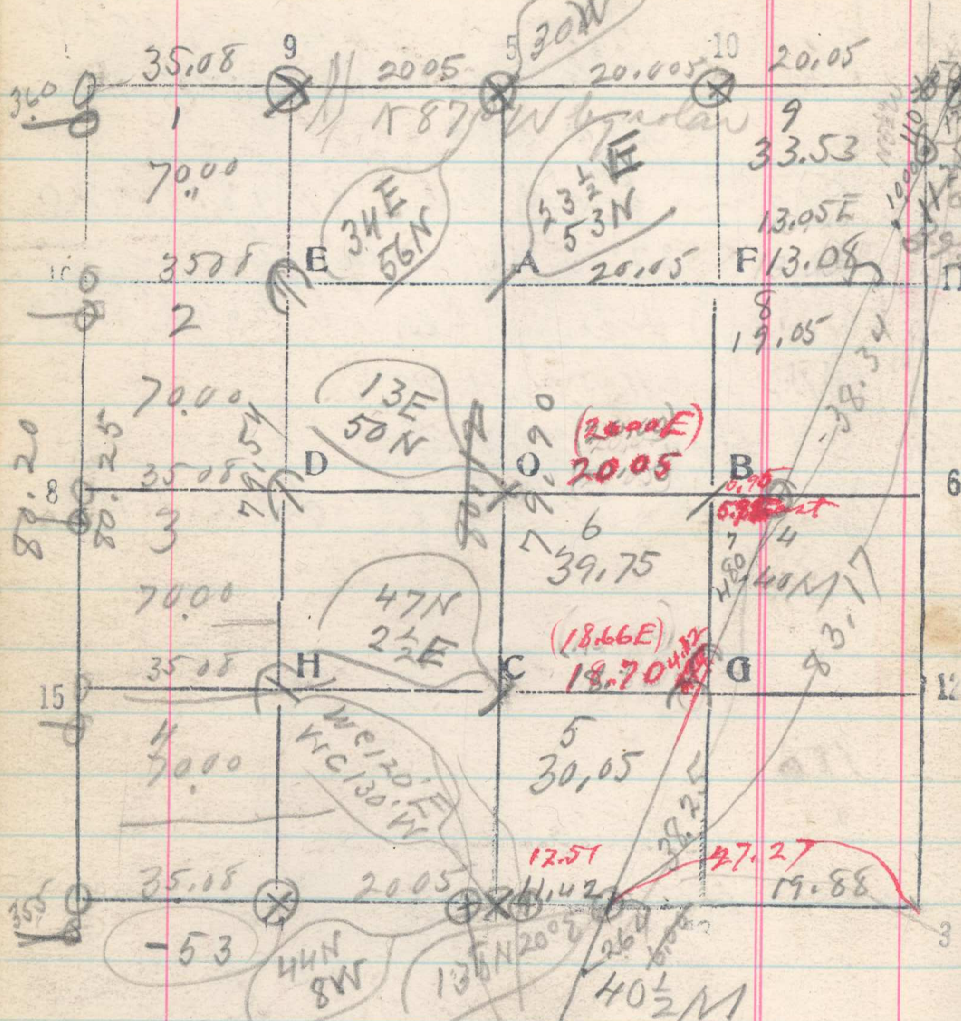

Dec. 3. 1919

Find C.C. bet secs. 17 & 18
a stone 10x7x5 ins above ground
firmly set, marked C.C on S

38.25
2.64
35.61
35.61
38.34
82.47

76.52
39.25
38.34
8.52 cc, bears W. ^{N 70° W} 78 lbs.

299

with 5 notches on E. (N 4 1/2° W)
Measure 118 lbs N 4 1/2° W & set
C.C. of sec. 7, 8, 17 & 18. no trace
of old C.C. cor.

Thence Measure East
50 lbs. to C.C. of sec. 7 & 17
a stone 6x10x6 ins above
ground, firmly set, marked C.C.
on W. with 4 notches on S,
with remains of M.S. W. of cor.

North bet sec. 4 & 8
118 lbs between C.C. of sec 17
& C.C. of sec 17 & 18 Dec 31/19

South through center sec 18
Set 20.40 lbs
5000 Falls in creek. Set stake 200 lbs E
79.56 point for 1/4 cor bet sec 18 & 19, in Meadow
Creek, bears W. 8 lbs.

1959
12.57
7.32