

14

Sec. 28 T. 2 N R. 34 E

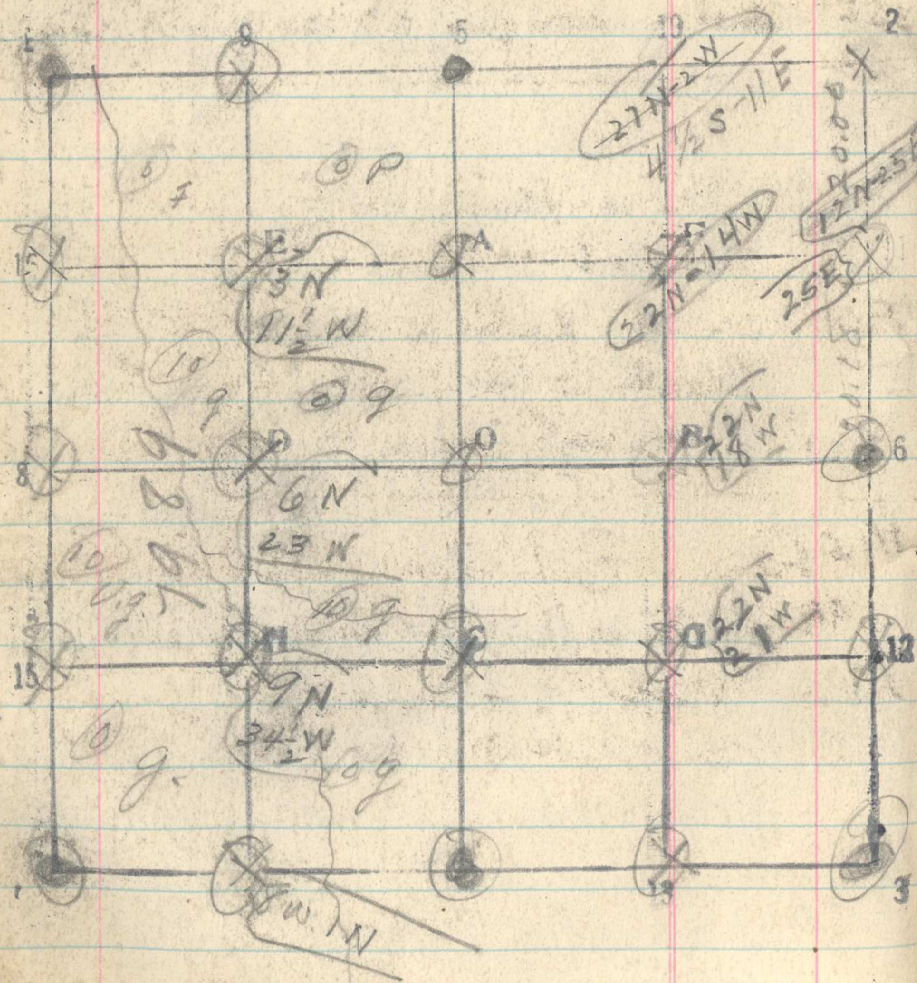

3/25

South

490

Return between 27+28 line 2-6
 20.00 pump $\frac{1}{6}$ car 11 bears west 137 lbs.
 40.18 $\frac{1}{4}$ car 27+28 bears west 136 lbs.
 35E Spring, very good 25 lbs each of line.

4/15

South from West Hall line 9-14

St 20-40 - 60

50 creek 3 lbs wide, shade NW

57 Creek 10 lbs wide, shade N, S, W

78.88 $\frac{1}{6}$ car 14 bears W. 46 lbs.

4/15 Return East between 28+33 line 4-7

19.99 old trap $\frac{1}{6}$ car bears S 1 lb

39.82 $\frac{1}{4}$ car 7 online

25 creek 10 lbs N 15 W