

36

Sec. 13 T. 3N R. 35E

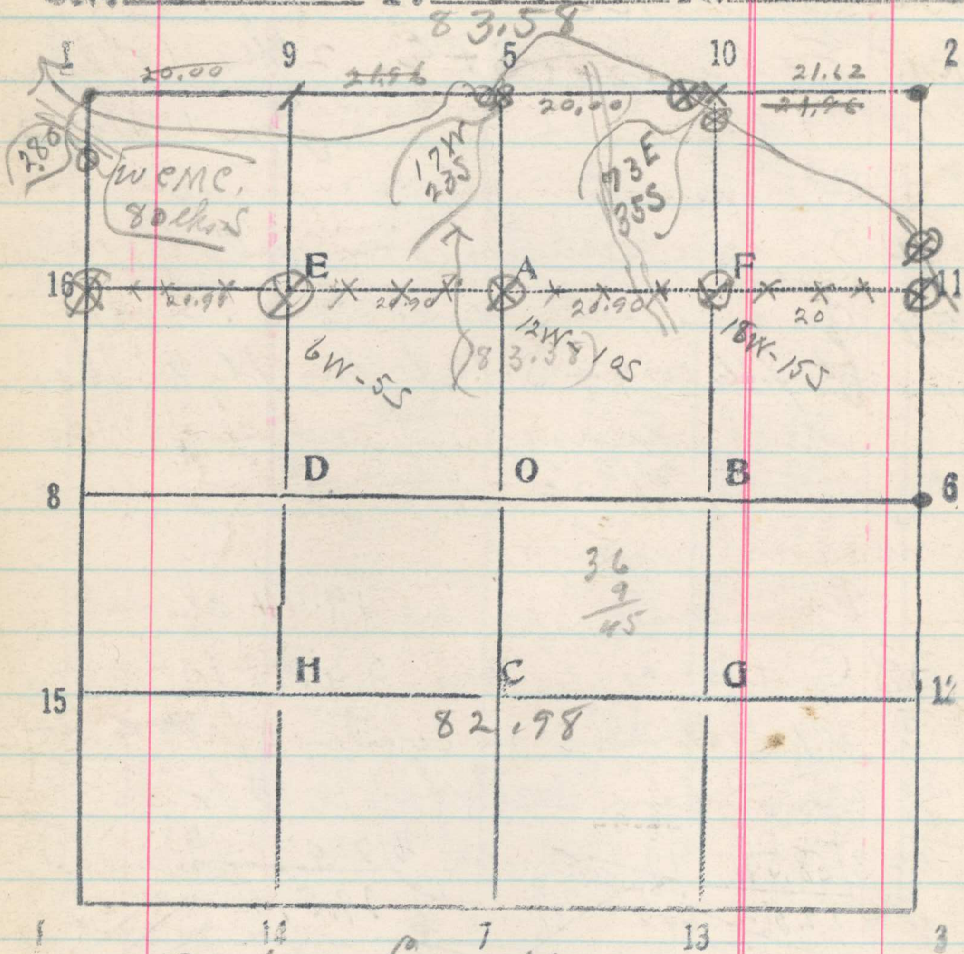

East on Line 16-11

20.90 Set stake for E

41.80 Set stake for A

62.70 Set stake for F

82.80 Cor. 11-S. 13 bear S. 20 lbs.

Jan. 15, 1920

22	2/8 3.58	21.92	39.62	65-
27		.34	39.3181	
49	41.79	21.62	.46	34
38	20.90	41.96	41.9	
12	62.69	41.79	45.10	
	61.96	.17	41.96	
		.73	3.14	
	20.36		.17	
	.27	4) 83.38	3.31	
	20.09	20.84	45.10	
			41.96	

From 1/4 cor. 12 & 13 run west 3.14  
 Set ~~wmc~~ m.c.  
 Set iron post from cor. Right 1.34  
 bank Wild Horse Creek

Jan. 17.

From cor 10-S. 13 run West 4.84  
 (Instead of 4.74 as per old notes) Left  
 bank of Wild Horse Creek. Set iron post  
 for M.C.

4.00 From 10-S. 13 run South  
 Right bank Wild Horse Creek, N 60° W  
 not safe place to set M.C.  
 4.50 Road, NW + 5 1/2  
 4.80 Set M.C. (iron post) on side of road