

18

Sec. 7 T. 2 N R. 36 E

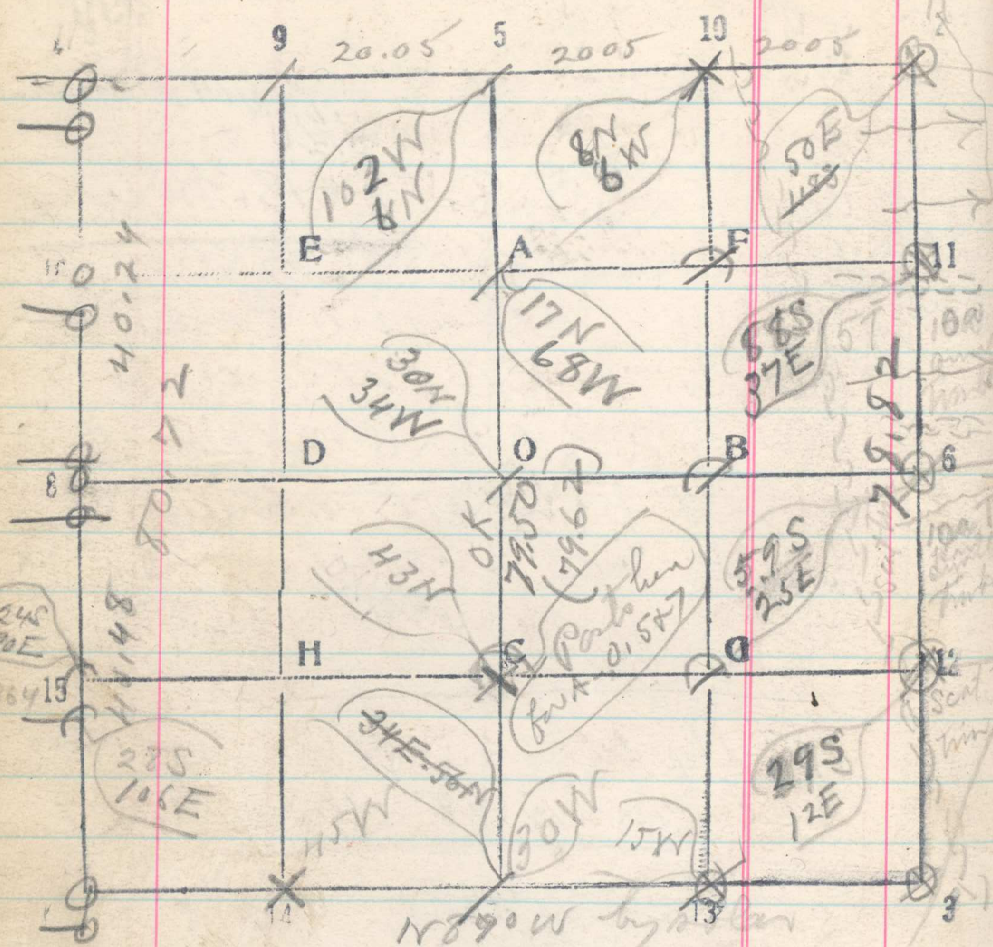

North between 7 & 8

- 14. Ridge N 20° W, set 20.40. 765
- 77.64 Temp cor of sec. 5, 6, 7 & 8, set from N. bears E. 44 lks.
- 78.74 Temp. cor of sec 5, 6, 7 & 8, set from

W., bears E. 58 lks.
 78.82 Set cor of sec 5, 6, 7 & 8, at 300 proportional measurement for 2 miles bet sec. 7 & 8 and sec 5 & 6, and Dec. 4, 1919 50 lks. E. of this band set in at 2.58
 sec 7 & 8 1.35
 2.23

N 86° 06' W bet sec. 7 & 18

20 Set stake
 40 (40.20) 40.64 Set stake 1/4 cor (move 30 W.) Temp 1/4 cor bet sec 7 & 8 set from N. bears 56 lks.

52.23 Railroad, N 6 1/2° W Δ
 Base N 10° 37' W. (assuming that line is due E & W) 10.166 Chs.
 N 10.00 Chs. W. 1.87 Chs.
 From N end of base Cor of sec 7 & 18 bears S 76° 28' W

Dist. Tan, 76° 28' x 10. =
 41.546. Add 43.42
 Add 1.87 52.23
 (95.23) 43.42 + 52.23 = 95.65
 95.65 Interest cor of sec, 7 & 18, 12/5/19