

37
 Ser. 30 T. 2N R. 36E

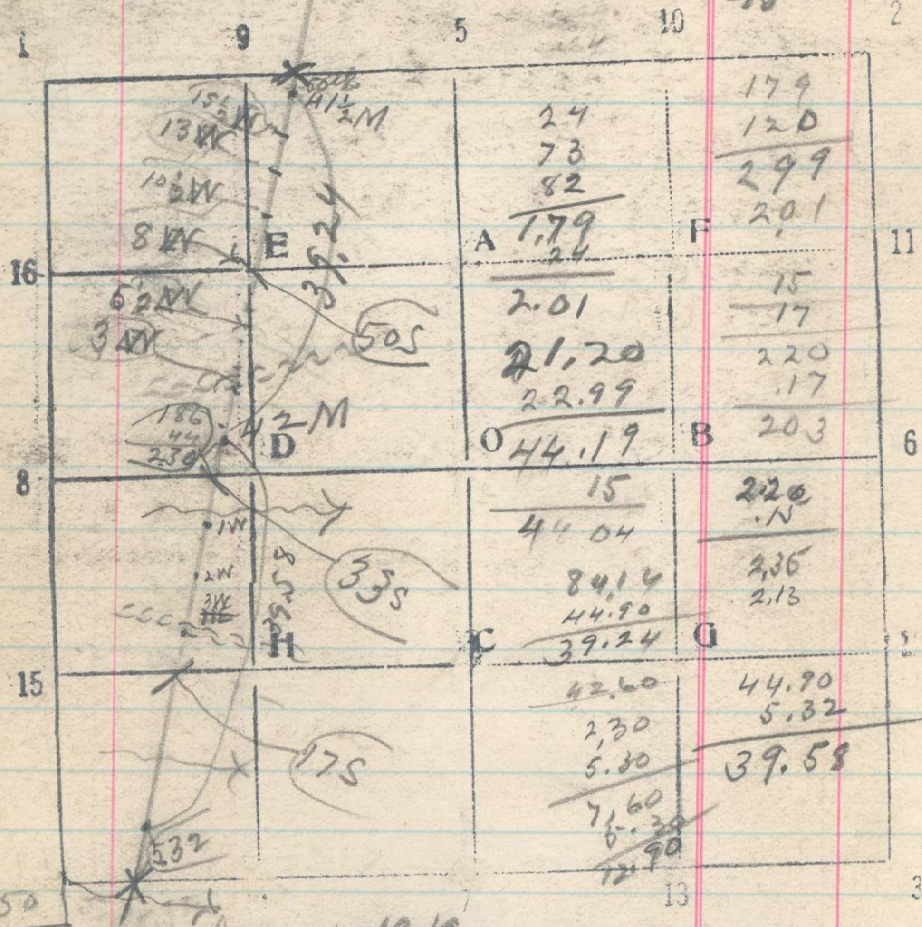

Aug 12, 1919

From cc of sec. 30 & 31, run N 20° E

- 5.32 42 1/2 M Cor.
- 8.00 Ridge Slope 580° E
- 24.30 Stake bet lots 3 & 4
- 26.30 Set stake up to bank Aug 12 on ridge
- 87.70 name east

42.60 Set stake for sec bet 2 & 3
 + 1.86
 44.46 42 M Cor. bears E 22° N by 23° 20' 19"
 44.90 This corner 44 lbs S 30° W of line
 Thence N. 20° 35' E by solar.

53.80 Set cor. bet Lots 1 & 2

83.64 41 1/2 M Cor. bears N 70° W 18 lbs 94.80
 + 50
 84.14 (instead of 84.80) 11 lbs 83.64

Set C.C. of sec. 19 & 30 50
 84.74

No trace of old cor. so set
 this cor. 50 lbs N. 20° E. of 41 1/2 M cor.

Aug 15, 1919