

N.P.R.  
 Wallula to Pendleton Right of Way Plat  
 State of Oregon County of Umatilla  
 Sec's 12 & 7 Township 3 N. Range 32 & 33 E of Willamette Meridian

Scale 400ft. 1 Inch

Note: Boundary of Right of Way denoted thus.....

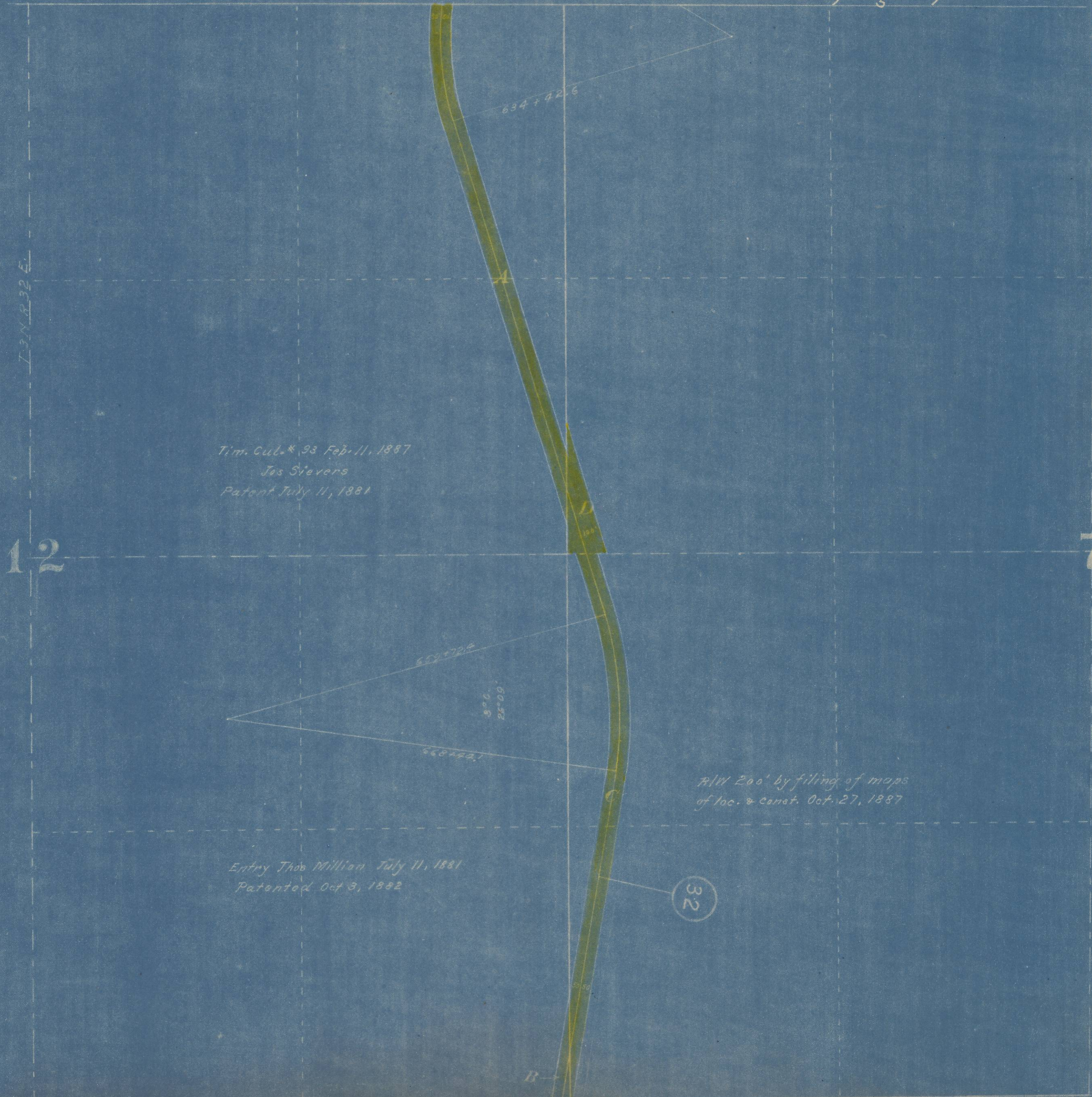

Tim. Cul. # 93 Feb. 11, 1887  
 Jas Sievers  
 Patent July 11, 1881

Entry Thos Millian July 11, 1881  
 Patented Oct 3, 1882

AW 200' by filing of maps  
 of loc. & const. Oct. 27, 1887

634 + 42.6

659 + 72.4

3° 0' 26" 00'

660 + 42.1

32

B