

N.P.R.  
 Wallula to Pendleton Right of Way Plat  
 State of Oregon County of Umatilla  
 Sec 16 Township 5 N. Range 33 E. of Willamette Meridian

Scale 400 ft. 1 Inch

Note: Boundary of Right of Way denoted thus 

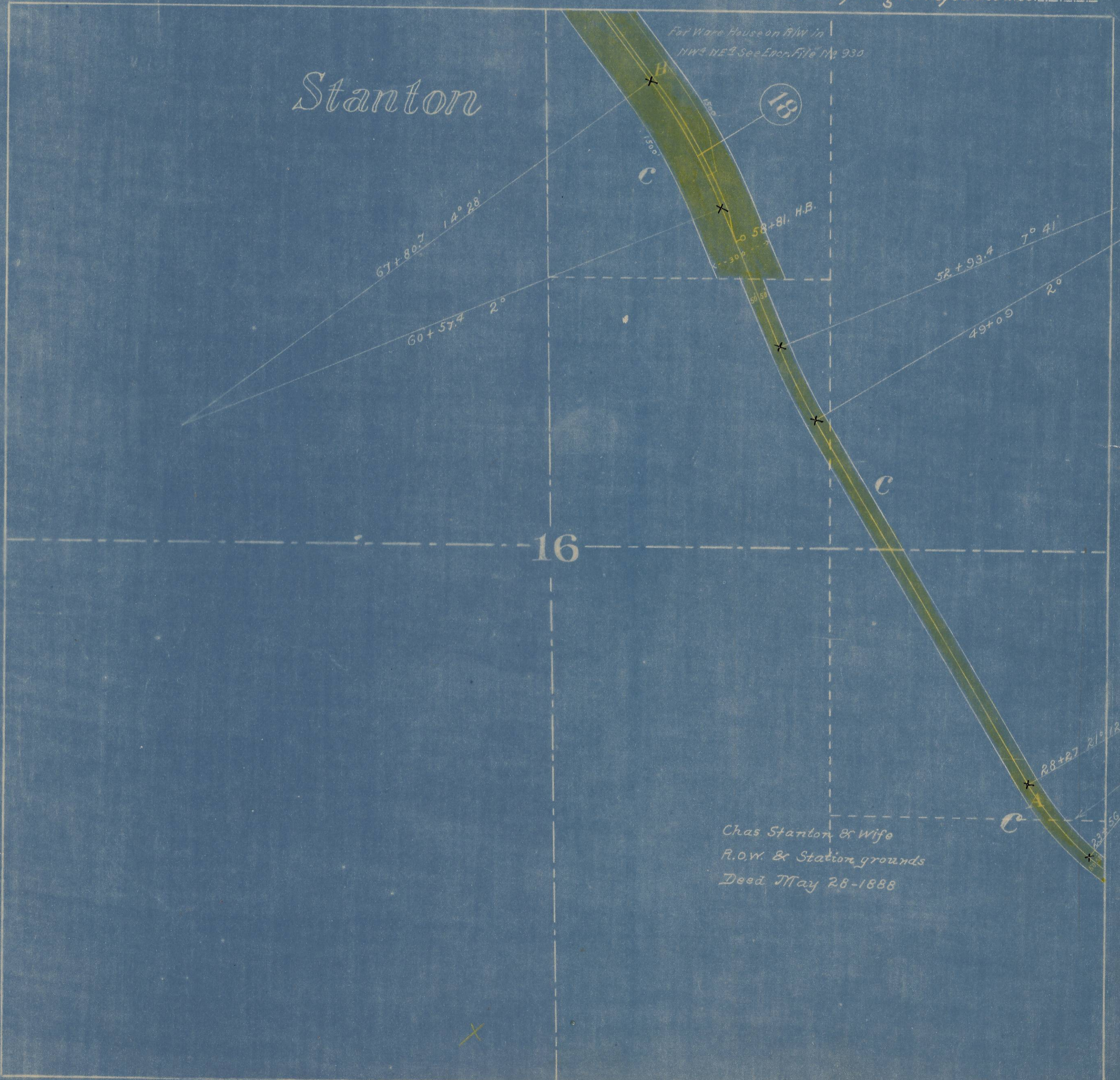

Stanton

16

Chas Stanton & Wife  
 R.O.W. & Station grounds  
 Deed May 28-1888

X