

N.P.R.

Wallula to Pendleton Right of Way Plat

State of Washington
Oregon

County of Walla Walla
Umatilla

Sec. 15 Township 6 N. Range 32 E. of Willamette Meridian

Scale 400ft. = 1 Inch

Note: Boundary of Right of Way denoted thus -----

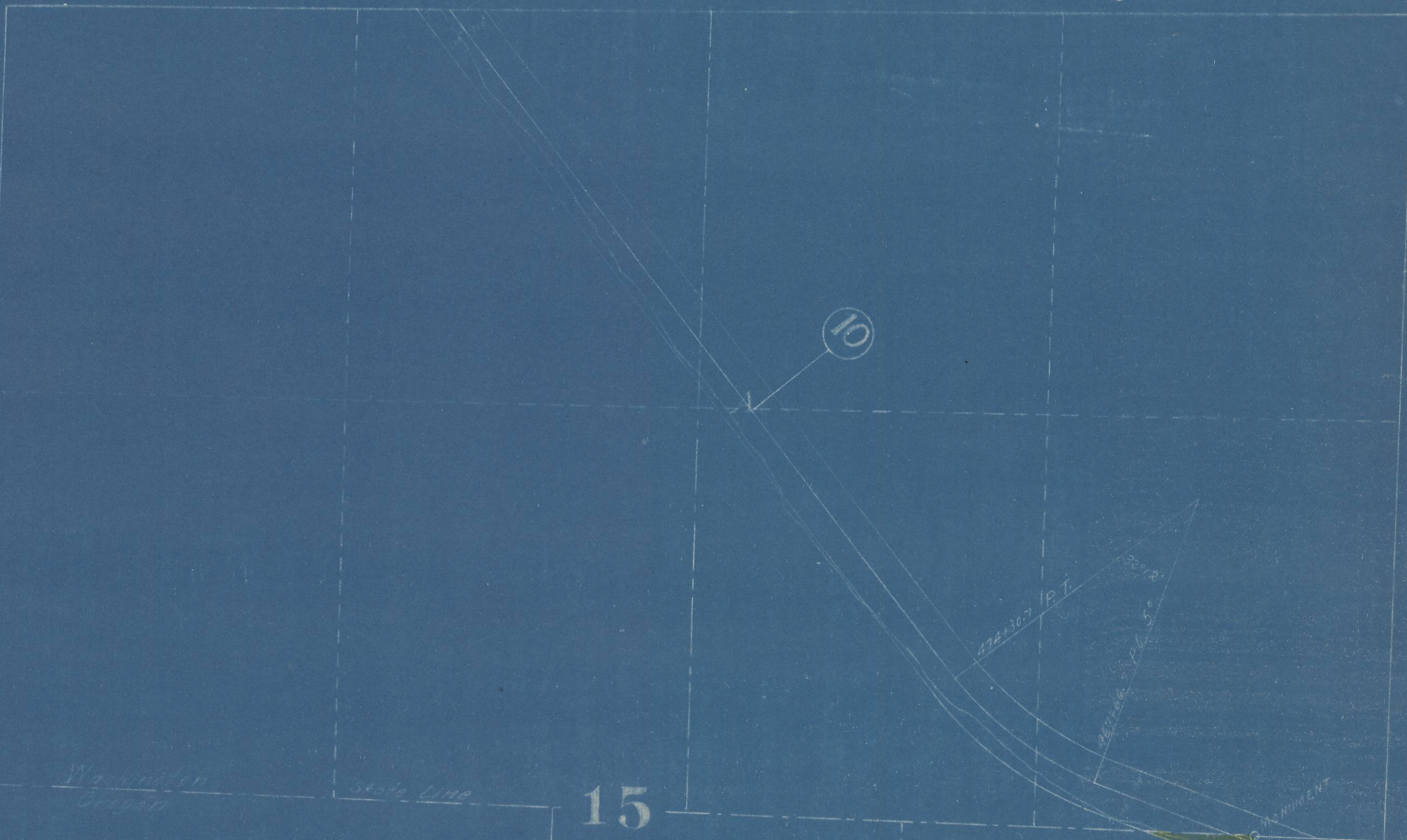

Washington
Oregon

State Line

15

474+30.7 P.T.

32572

24126 P.L.S.

MONUMENT