

N.P.R.
 Killian Jr. to Athena Right of Way Plat
 State of Oregon County of Umatilla
 Sec. 35 Township 5 N. Range 34 E. of Willamette Meridian

Scale 400 ft. 1. Inch

Note: Boundary of Right of Way denoted thus.....

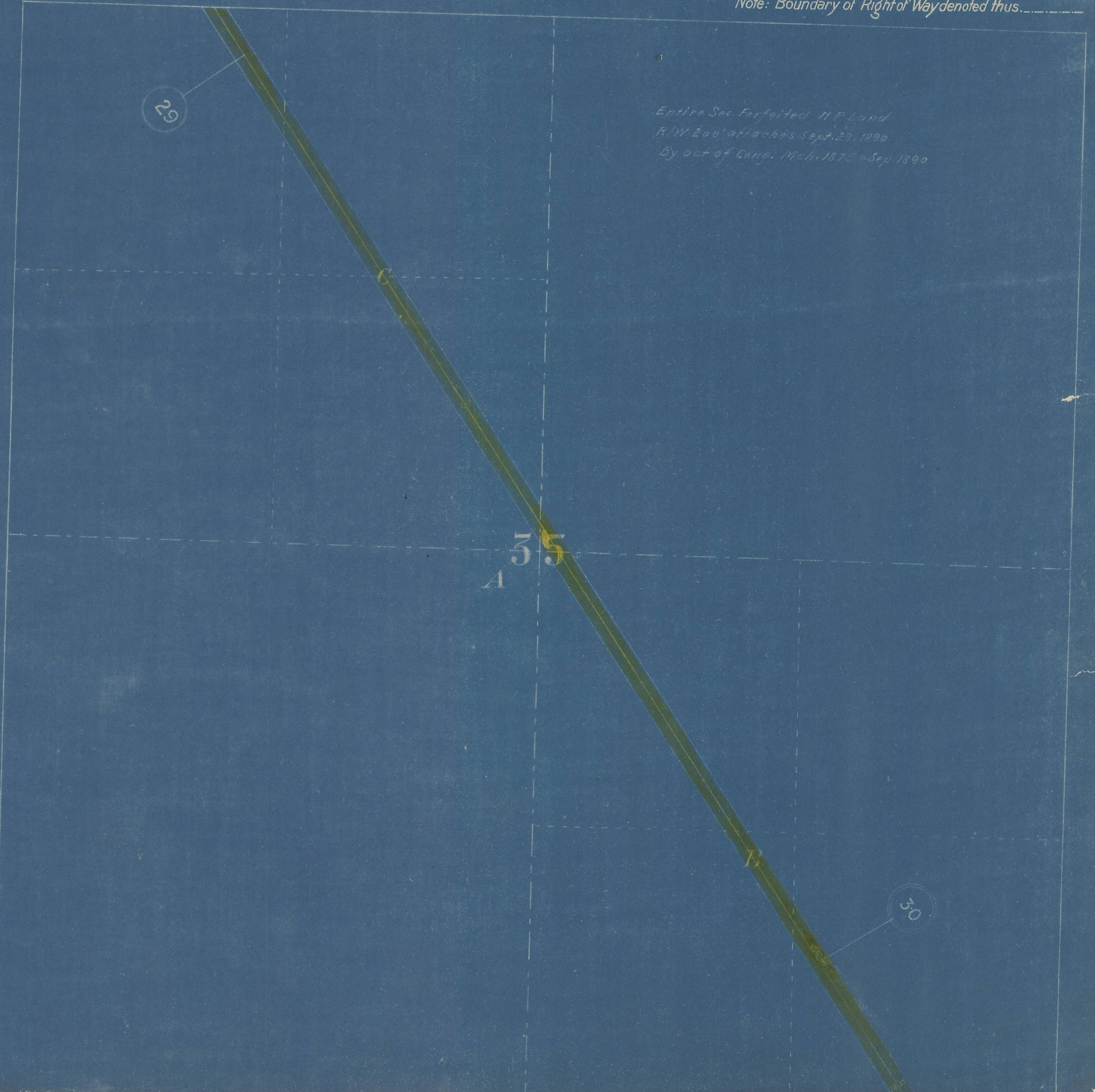

Entire Sec. Forfeited N.P. Land
 R/W 200' attaches Sept. 29, 1890
 By act of Cong. March 1875 - Sep. 1890