

N.P.R.
 Killian Jc. to Athena Right of Way Plat
 State of Oregon County of Umatilla
 Sec. 22 Township 5 N. Range 34 E. of Willamette Meridian

Scale 400 ft. 1 Inch

Note: Boundary of Right of Way denoted thus.....

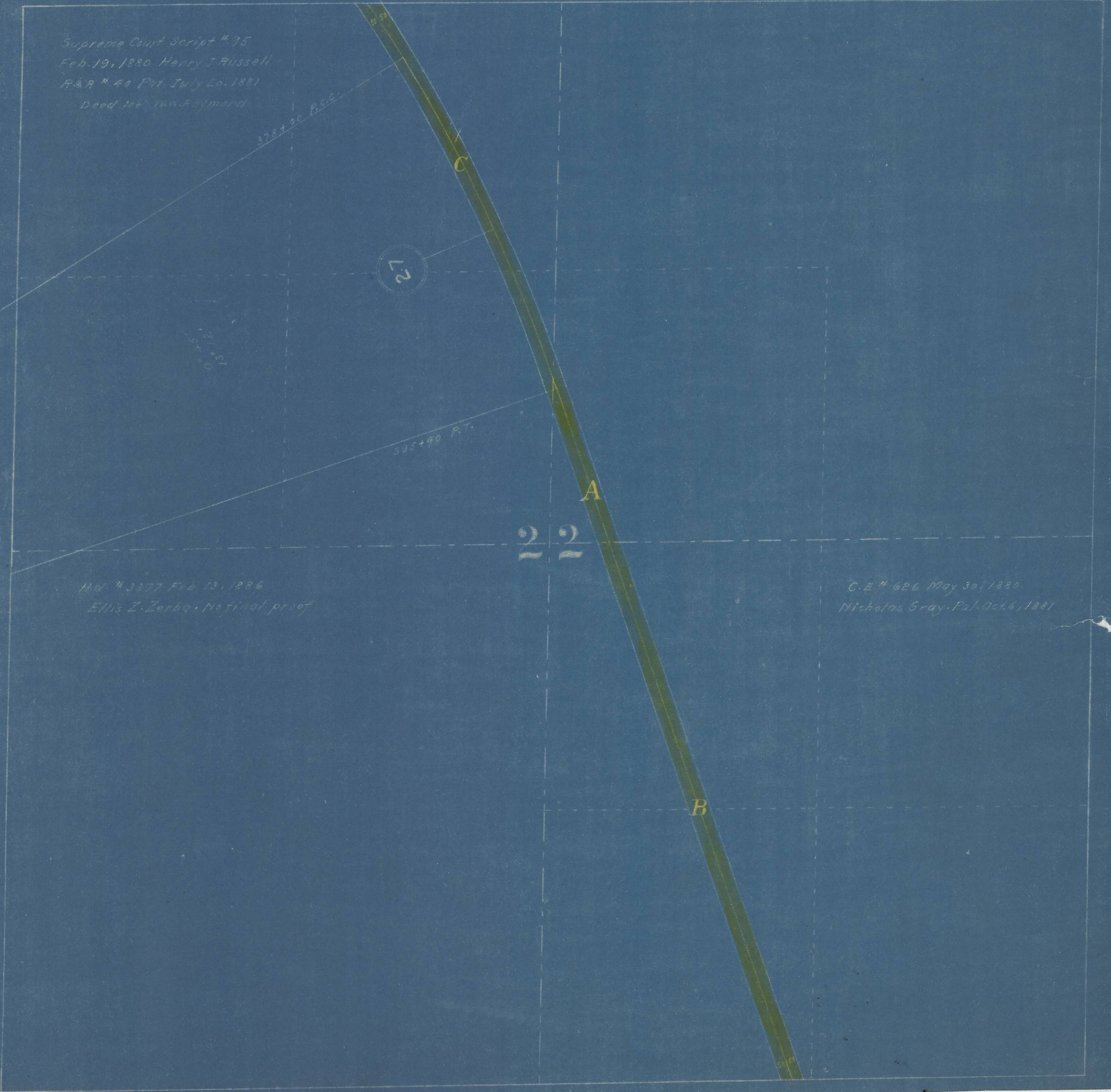

Supreme Court Script # 35
 Feb. 19, 1880, Henry J. Russell
 R.R. # 40 Pat. July 20, 1881
 Deed Jc. W. Raymond

Hd. # 3077 Feb. 13, 1886
 Ellis Z. Zerba, No final proof

C.E. # 626 May 30, 1880
 Nicholas Gray, Pat. Oct. 6, 1881

378+00 P.C.C.

335+00 P.T.

22

22

C

A

B