

Scale 400 ft. = 1 Inch

N. P. Ry.

Walulla to Pendleton Right of Way Plat

State of Oregon County of Umatilla

Section 2 Township 4 North Range 33 East of Willamette Meridian

NOV 1 1960

SECTION 35, TWP. 5 N. RGE. 33 E.

FIRST STANDARD PARALLEL NORTH.

SECTION 2, TWP. 4 N. RGE. 33 E.

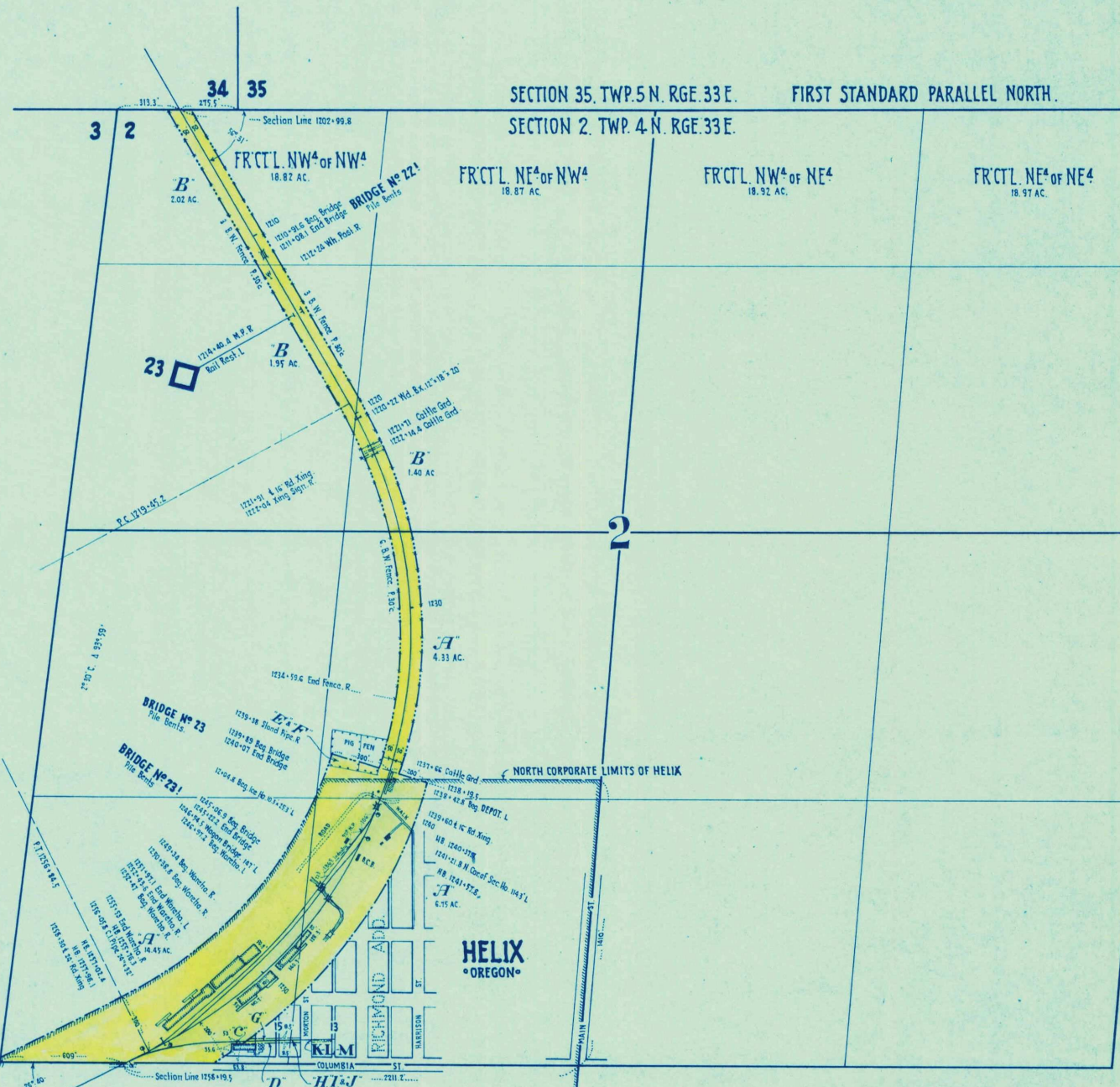

W. No.	Deed No.	Grantor	Grantee	Title	Acres	Date	Recorded	Brief Description	Cor. File	R. W. Memo.
A	49	A. J. Richmond & wf.	Oregon & Washington Territory Railroad Co.	R/W Deed		July 9, 1888	July 20, 1894, Bk. 14 Deeds, P. 141	100' R/W across SW ⁴ . Also additional strip 250' x 2000' on west side and 150' x 2000' on east side of said 100' R/W		
B	82	Mary J. Richmond et al.	Washington & Columbia River Railway Co.	War. Deed.		Feb. 8, 1895	Mar. 27, 1895, Bk. 16 Deeds, P. 174	100' R/W across NW ⁴		
C	102	Northern Pacific Ry. Co.	Helix Milling Co.	Q. C. Deed	0.02 ac.	Aug. 14, 1918		Small triangular tract in SW ⁴ of SW ⁴ occupied by Helix Milling Co. building.	13792	240/18
D	W-7920	103	Helix Milling Co.	N. P. Ry. Co.		Sept. 25, 1918	Nov. 29, 1918, Bk. 102 Deeds, P. 628	17' R/W for spur track in SW ⁴ of SW ⁴	13792	343/18
E	Title Memo 358	Northern Pacific Ry. Co. has lost title to an irregular tract occupied by a pig pen in NE ⁴ of SW ⁴					Oct. 7, 1918.			Ench. File 2570.
F	Supl. Title M. 358	Northern Pacific Ry. Co. reclaims title to an irregular tract occupied by a pig pen in NE ⁴ of SW.					July 22, 1920			Lease File 36, 393
G	W-8438	107	Helix Milling Co.	N. P. Ry. Co.		June 11, 1921	June 22, 1921, Bk. 113 Deeds, P. 318.	17' R/W for extension spur track in Block 15, Richmond Addition.	13792	159/21
H	W-9704	118	E. L. Smith	N. P. Ry. Co.		June 13, 1928	July 26, 1928, Bk. 135 Deeds, P. 254	17' R/W for extension of spur track across lots 2 & 3, Block 15, Richmond Addition.	13792	154/28
I	118 A	Northern Pacific Ry. Co.	Helix Milling Co.	Industrial Trk. Agreement		July 25, 1928		Covering construction and operation of extension of spur track in Block 15, Richmond Addition.	13792	
J	W-9705	119	City of Helix	N. P. Ry. Co.		July 3, 1928	Confirmed by Ord. No. 91	Right to operate spur track across Marlon Stand alley in Block 15, Richmond Addition.	13792	157/28.
K	13611	146	do.	do.		Nov. 20, 1954	Confirms Ord. No. 90	Right to operate spur track across alley in Block 15	13792	12/95
L	13603	147	Helix Milling Co.	do.		Dec. 10, 1954	Dec. 23, 1954, Bk. 222 Deeds, P. 183	Portion of Lot 9, Block 13 for spur track	13792	13/95
M	147 A	do.	do.	Ind. Trk. Agrmt.		May 28, 1954	Track const. A.F.E. 407-54	Cov'g. const. etc. of existing spur extn.	13792	

5 M. I. P.