

Scale 200 ft. = 1 Inch
30

Note: Boundary of Right of Way denoted thus

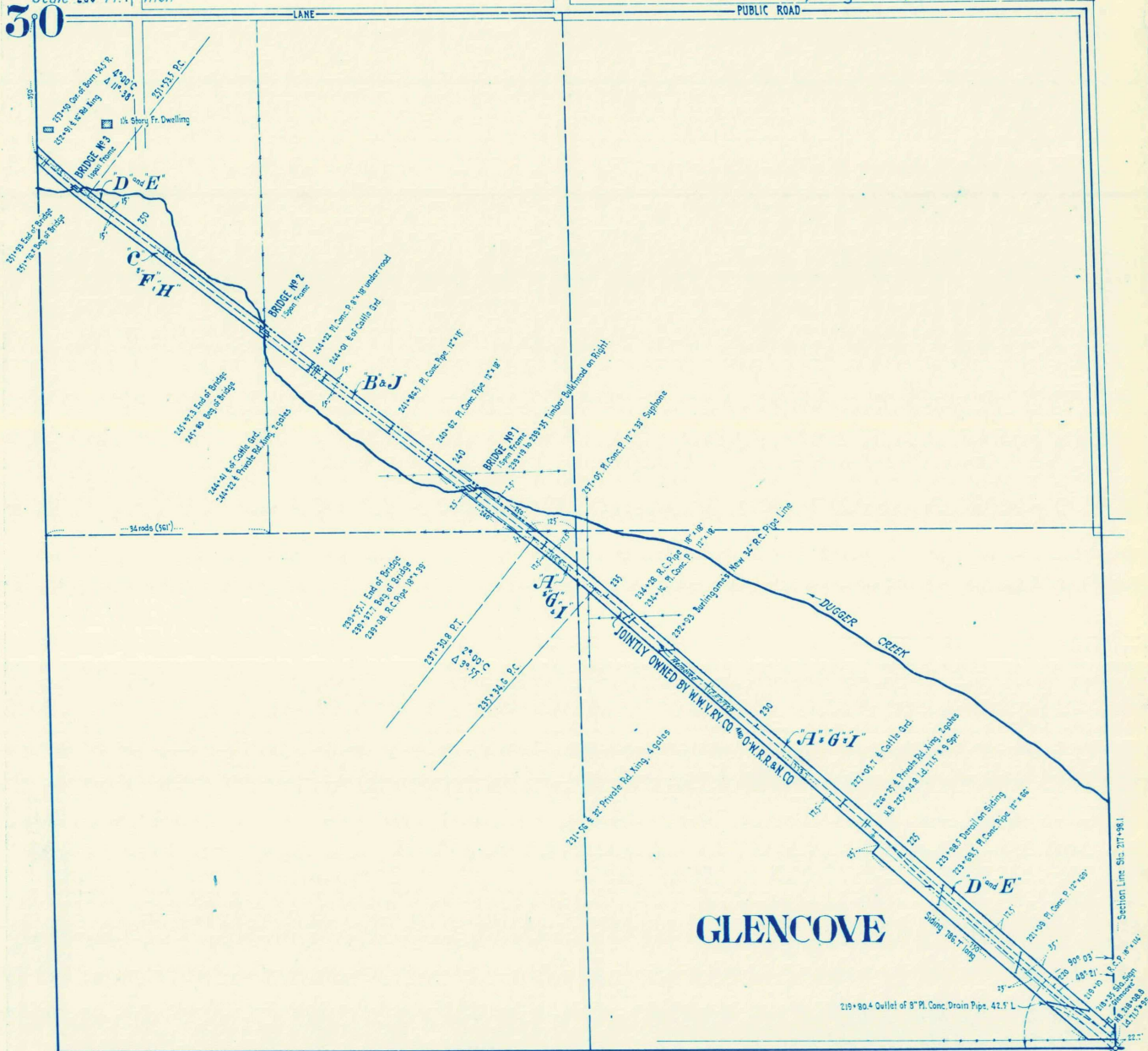

W.W.V. Ry. Co. & O.W.R.R. & N.Co's Joint Property shown thus

Deed No.	Grantor	Grantee	Title	Acres	Date	When and Where recorded	Brief Description	Cor File	% Memo
W11893	A 150 D. J. Kirk & wf.	Walla Walla Valley Ry. Co.	Wor. Deed.	2.04	Dec. 10, 1923	Feb. 15, 1924, Bk. 123 Deeds. P. 316	35' R/W across SE ⁴ of SE ⁴ of Section 30, also additional strip 25' x 750' in SE ⁴ of SE ⁴	16074-1	81/24
W11894	B 155 W. B. Phillips & wf.	do	do		Dec. 24, 1923	Feb. 15, 1924, Bk. 123 Deeds. P. 318	30' R/W across part of NW ⁴ of SE ⁴ of Section 30, also 2 add'l strips 25' wide in E ⁴ of NW ⁴ of SE ⁴	16074-1	191/24
W11895	C 157 Susa R. Phillips & husb.	do	do		Dec. 24, 1923	Feb. 15, 1924, Bk. 123 Deeds. P. 319	30' R/W across Wallly 34 rods of NW ⁴ of SE ⁴ of Section 30	16074-1	192/24
11052	D Walla Walla Valley Ry. Co.	O.W.R.R. & N. Co.	Contract		Apr. 22, 1924	Note: Agmt. dated Feb. 15, 1924 terminates this contract as of Dec. 31, 1945 - Deed 1774	Covering Joint construction & operation of Umapine Branch.	16074-1	
W11846	E 179 Walla Walla Valley Ry. Co.	do	B. & S. Deed		Mar. 6, 1925		Undiv. Int. in Umapine Br. except telephone & trolley systems from Sta. 95+35.5 to End of Line at Umapine, including R/W.	16074-1	
W12056	F 221 W.W.V. Ry. Co. & U.P.R.R. Co.	Elmer Breckenrife	do		May 31, 1945		30' R/W across W 1/2 of NW 1/4 of Sec. 30.	21959	127/45
W12058	G 223 do	Lucy J. Houston	do		Mar. 2, 1945		35' R/W across SE ⁴ of SE ⁴ , also add'l strip 25' x 750' in SE ⁴ of SE ⁴ of Sec. 30	do	do (Supplemental)
H 221A	O.W.R.R. & N. Co.	U.P.R.R. Co.	do		May 9, 1945	Aug. 7, 1945, Vol. 174 Deeds. P. 307	Wentures! in R/W described above (Deed 221)	do	do (127/45)
I 223A	do	do	do		Mar. 2, 1945	Aug. 7, 1945, Vol. 174 Deeds. P. 305	do do (Deed 223)	do	do
J Title Memo 844	Railway Co. claims no further interest in R/W across Sta 112 (portion of NW ⁴ SE ⁴)				Nov. 16, 1960			do	