

Township N^o 3 North Range N^o 38 East of the Willamette Meridian Oregon.

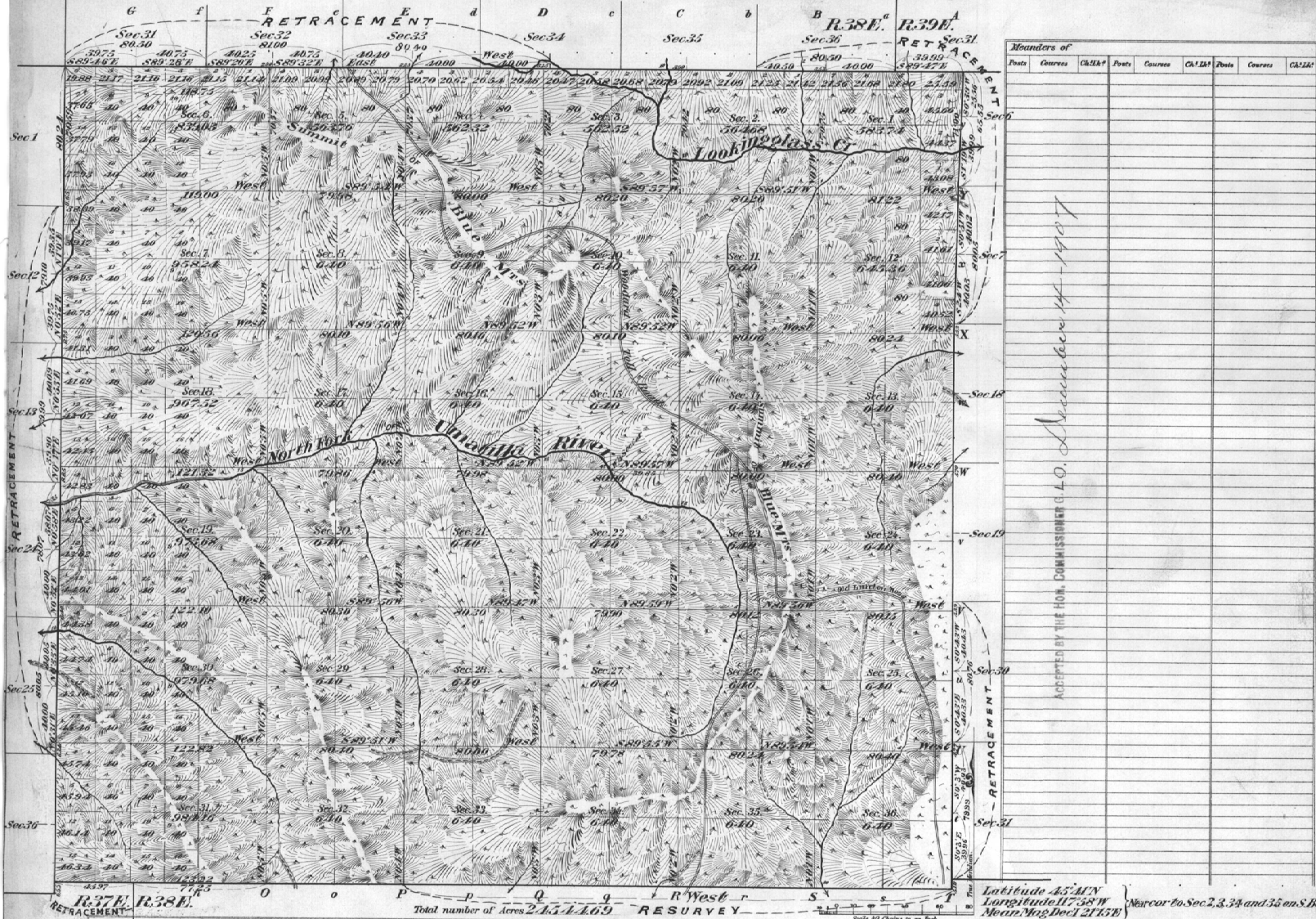

Mounders of							
Points	Courses	Ch. 24'	Points	Courses	Ch. 24'	Points	Courses

ACCEPTED BY THE HON. COMMISSIONER G. L. S. November 14 - 1907

Total number of Acres 2,324,669

Latitude 45° 11' N
 Longitude 123° 38' W
 Meric. Mag. Dec 1 21 17 E } Near cor. to Sec. 2, 3, 34 and 35 on S. 20' of T.

Surveys Designated	By Whom Surveyed	Date of Contract	Amount of Survey M. Ch. 24'	When Surveyed	% of Contract
Township lines	John Whitcomb	Feb. 9 th 1859	67 02 21	June 28 th Sept 11 1867	700
Subdivisions	John Whitcomb	Feb. 9 th 1859	1 01 24	June 20 th 23	"
Concessions	John Whitcomb	Feb. 9 th 1859	3 00 00	June 20 th 23	"
Retractions	John Whitcomb	Feb. 9 th 1859	12 31 53	1868	408
Resurvey of 539 th of Sec. 7	John Whitcomb	Feb. 9 th 1859	1 01 24	1868	397
Retractions	John Whitcomb	Feb. 9 th 1859	1 01 24	1868	397
Retractions	John Whitcomb	Feb. 9 th 1859	1 01 24	1868	397
Retractions	John Whitcomb	Feb. 9 th 1859	1 01 24	1868	397
Retractions	John Whitcomb	Feb. 9 th 1859	1 01 24	1868	397

The above Map of Township N^o 3 North of Range N^o 38 East of the Willamette Meridian Oregon is strictly conformable to the field notes of the survey thereof on file in this office, which have been examined and approved.

Surveyor General's Office,
 Portland, Oregon, Feb 17 9. 1905

J. S. Dalrymple
 Sur. Gen. for Oregon.

S.C.