

TOWNSHIP 2 SOUTH, RANGE 34 EAST, OF THE WILLAMETTE MERIDIAN, OREGON

SHEET 1 OF 2

DEPENDENT RESURVEY AND SUBDIVISION OF SECTIONS

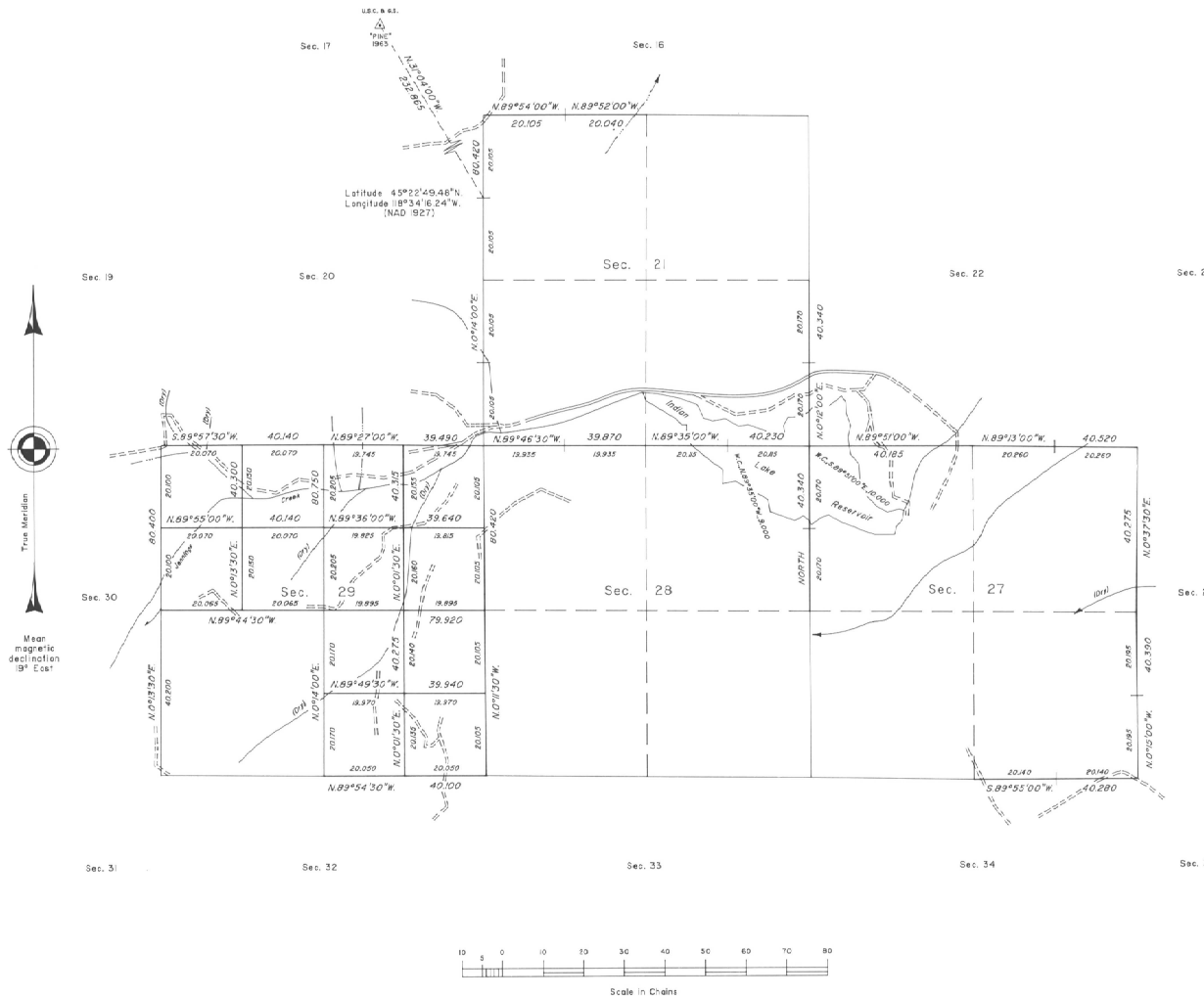

A history of surveys is contained in the field notes.

This plat represents a dependent resurvey of a portion of the south boundary of the Umatilla Indian Reservation and subdivision lines, T. 2 S., R. 34 E., Willamette Meridian, Oregon, designed to restore the corners in their true original locations according to the best available evidence, and the subdivision of sections 29, 33, 34 and 35.

The listings and areas are as shown on the plat approved June 14, 1890.

The survey was executed by Richard L. Johnson, Cadastral Surveyor, beginning July 28, 1987, and completed June 26, 1989, pursuant to Special Instructions dated August 22, 1986, under Group Number 1343, Oregon.

Timber in this area consists of ponderosa pine, larch, fir and spruce.

UNITED STATES DEPARTMENT OF THE INTERIOR
BUREAU OF LAND MANAGEMENT

Portland, Oregon March 8, 1991

This plat is strictly conformable to the approved field notes, and the survey, having been correctly executed in accordance with the requirements of law and the regulations of this Bureau, is hereby accepted.

For the Director

Wayne M. Gardner

Chief Cadastral Surveyor of Oregon

TOWNSHIP 2 SOUTH, RANGE 34 EAST, OF THE WILLAMETTE MERIDIAN, OREGON

SHEET 2 OF 2

DEPENDENT RESURVEY AND SUBDIVISION OF SECTIONS

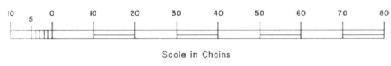
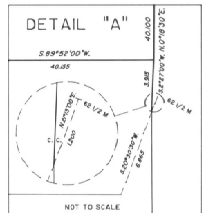
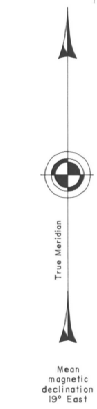
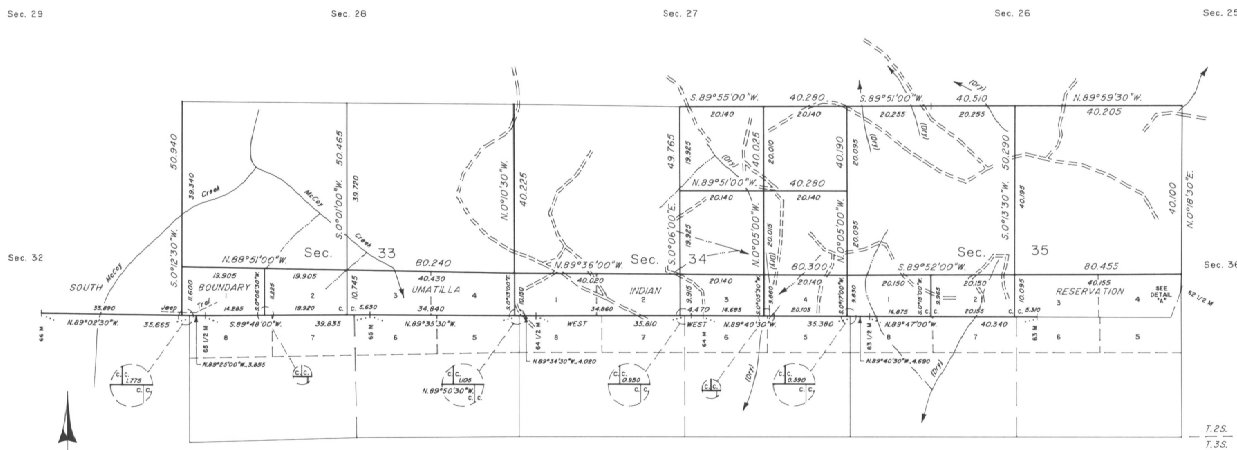

UNITED STATES DEPARTMENT OF THE INTERIOR
BUREAU OF LAND MANAGEMENT

Portland, Oregon March 5, 1991

This plat is strictly conformable to the approved field notes, and the survey, having been correctly executed in accordance with the requirements of law and the regulations of this Bureau, is hereby accepted.

For the Director

Wayne M. Harman
 Chief Cadastral Surveyor of Oregon