

TOWNSHIP NO. 6 NORTH, RANGE NO. 32 EAST WILL. MER., W. T.

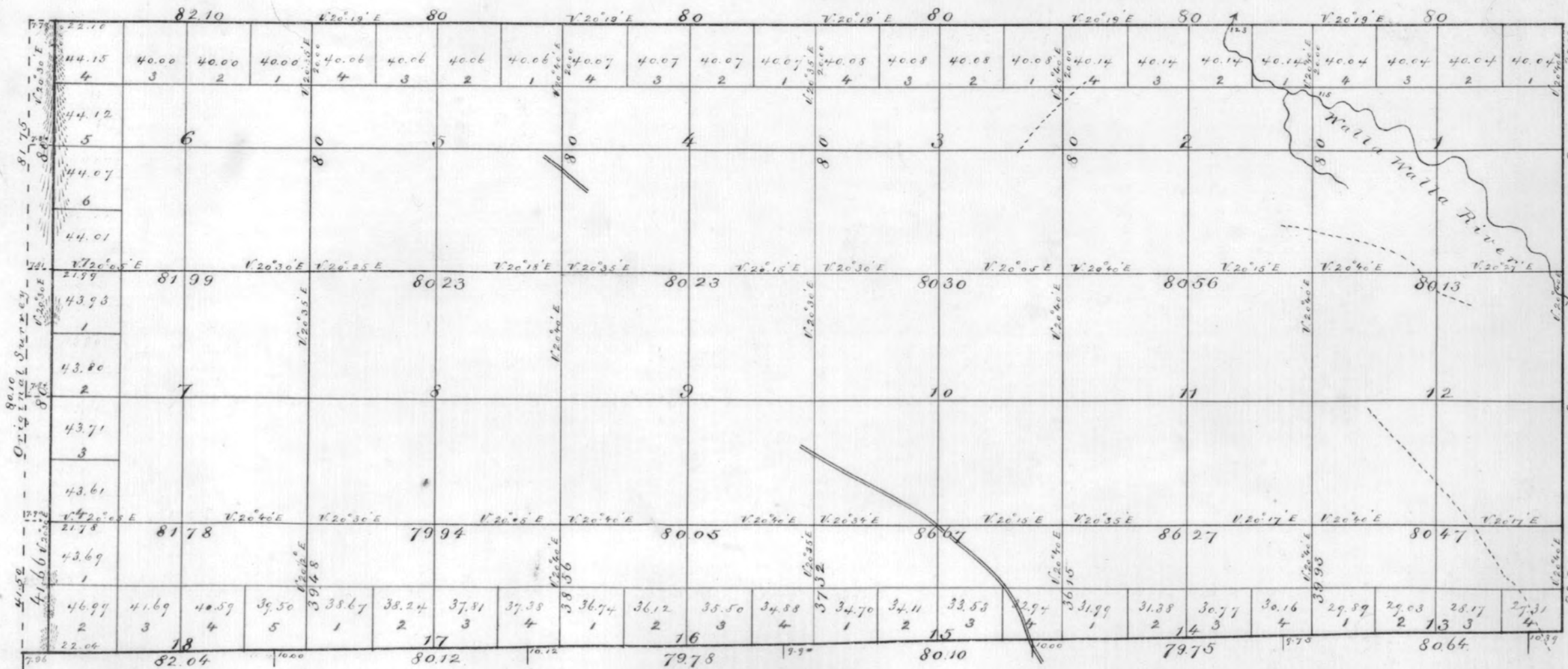

See Comr's letter of November 30, 1886.

Oregon boundary line

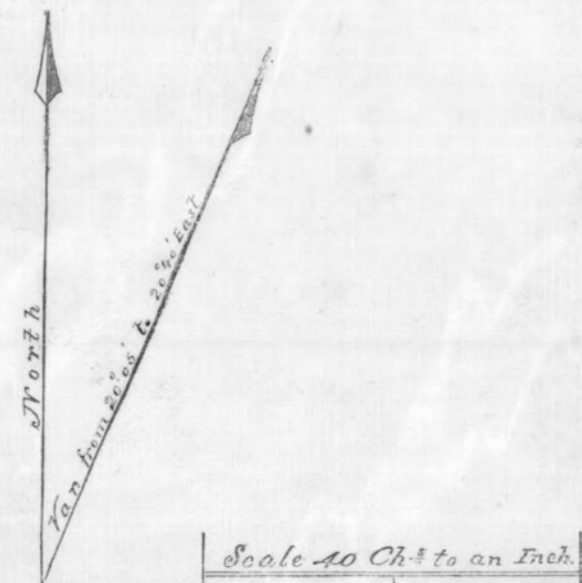

SURVEYOR GENERAL'S OFFICE,
OLYMPIA, WASHINGTON TERRITORY,

January 24th 1887

SURVEYS DESIGNATED.	BY WHOM SURVEYED.	CONTRACT.		AMOUNT OF SURVEYS.			WHEN COMMENCED.	WHEN COMPLETED.
		No.	Date.	Miles.	Chains.	Links.		
Subdivisions	Daniel G. Major	72	5 th May 1863	24	48	76	April 23 rd 1864	May 6 th 1864
Exterior				2	41	56	March 7 th 1864	March 7 th 1864
Total no. of acres	9682							
Resurvey of West boundary Section lines	Edwin Richardson		Special instructions February 22 nd 1867	2	41	66	May 16 th 1867	May 14 th 1867
Total area per revised plat	9514.74 acres				47	27		

The above Map of Township No. 6 North, Range No. 32 East of the Willamette Meridian, in Washington Territory is strictly conformable to the field-notes of the survey thereof, now on file in this office, which have been examined and approved.

J. Cabell Dickinson
Surveyor General.