

Township No 2 North Range No 30 East of the Willamette Meridian, Oregon.

G F F e E d D c C b B a A

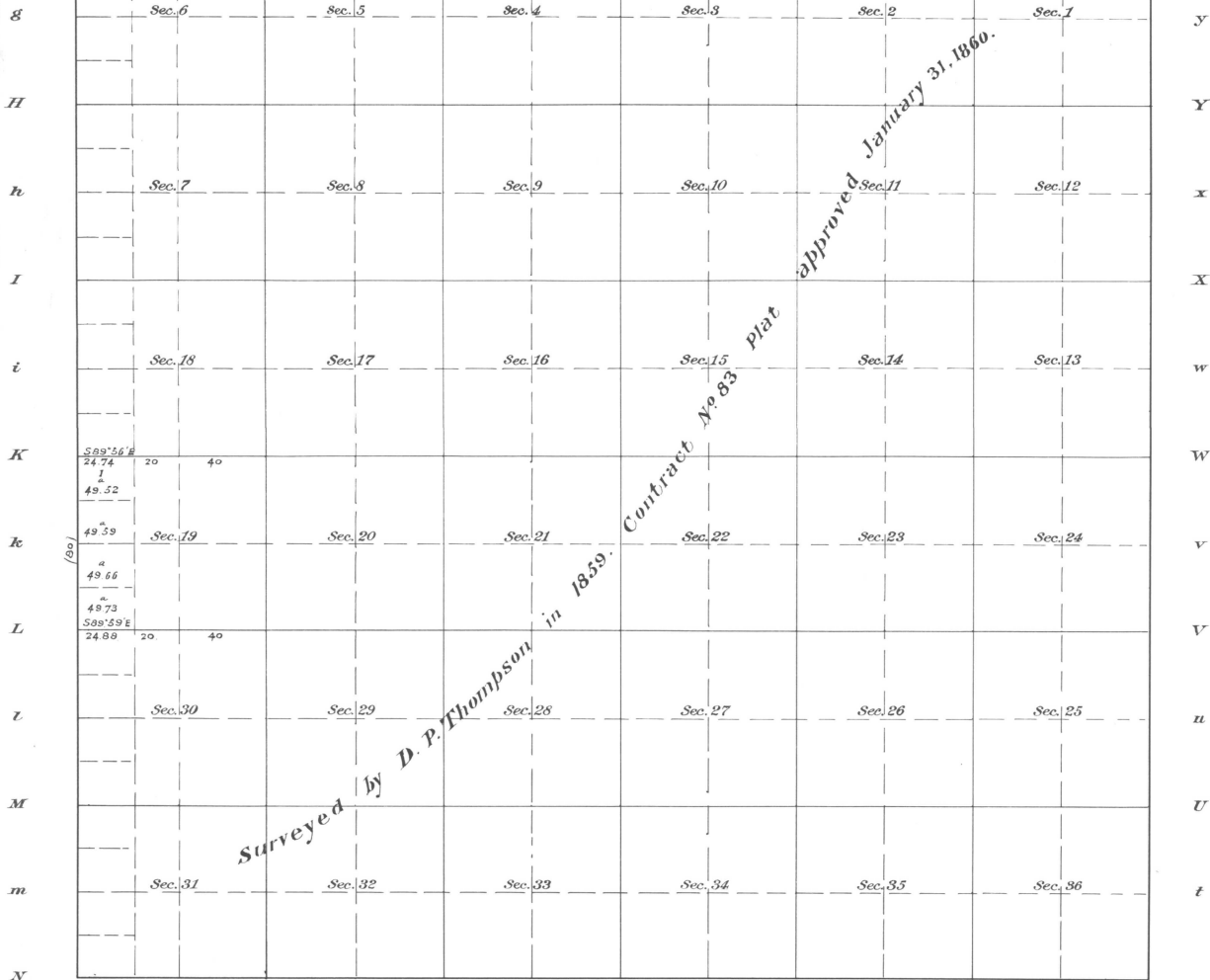

S89°56'E
 24.74
 20
 40
 49.52
 49.39
 Sec. 19
 Sec. 20
 Sec. 21
 Sec. 22
 Sec. 23
 Sec. 24
 49.66
 49.73
 S89°59'E
 24.88
 20
 40

Areas in Acres.	
Public Land	
Indian Reservation	
Indian Allotments	
Mineral Claims	
Water Surface	
Total Area	

0 10 20 40 80

Scale 40 Chains to an inch
Mean Magnetic Declination

Surveys Designated.	By Whom Surveyed.	Contract		Amount of Surveys		When Surveyed.		
		No.	Date	Mts.	chs.	lks.	Begun.	Completed.

The above map of Township No. _____ Range No. _____ of the Meridian _____ is strictly conformable to the field notes of the survey thereof on file in this office, which have been examined and approved.

U. S. Surveyor General's Office,

The above Supplemental Plat of Sec. 19, Township No. 2 North, Range No. 30 East of the Willamette Meridian, Oregon, showing the N.W. 1/4, N.N. 1/4 and N.E. 1/4, is strictly conformable to instructions contained in the Commissioner's Letter "E" dated July 14, 1909, and is hereby approved.

U. S. Surveyor General's Office,
Portland, Oregon, July 24, 1909.

Geo. A. [Signature]
Surveyor-General Oregon.