

Township No. 1 South

Range No. 36 East

Willamette Meridian, Oregon.

ASSESS. R. 36 E. Sec. 31.

Sec. 32.

Sec. 33.

Sec. 34.

Sec. 35.

Sec. 36 N. 36 E. R. 37 E.

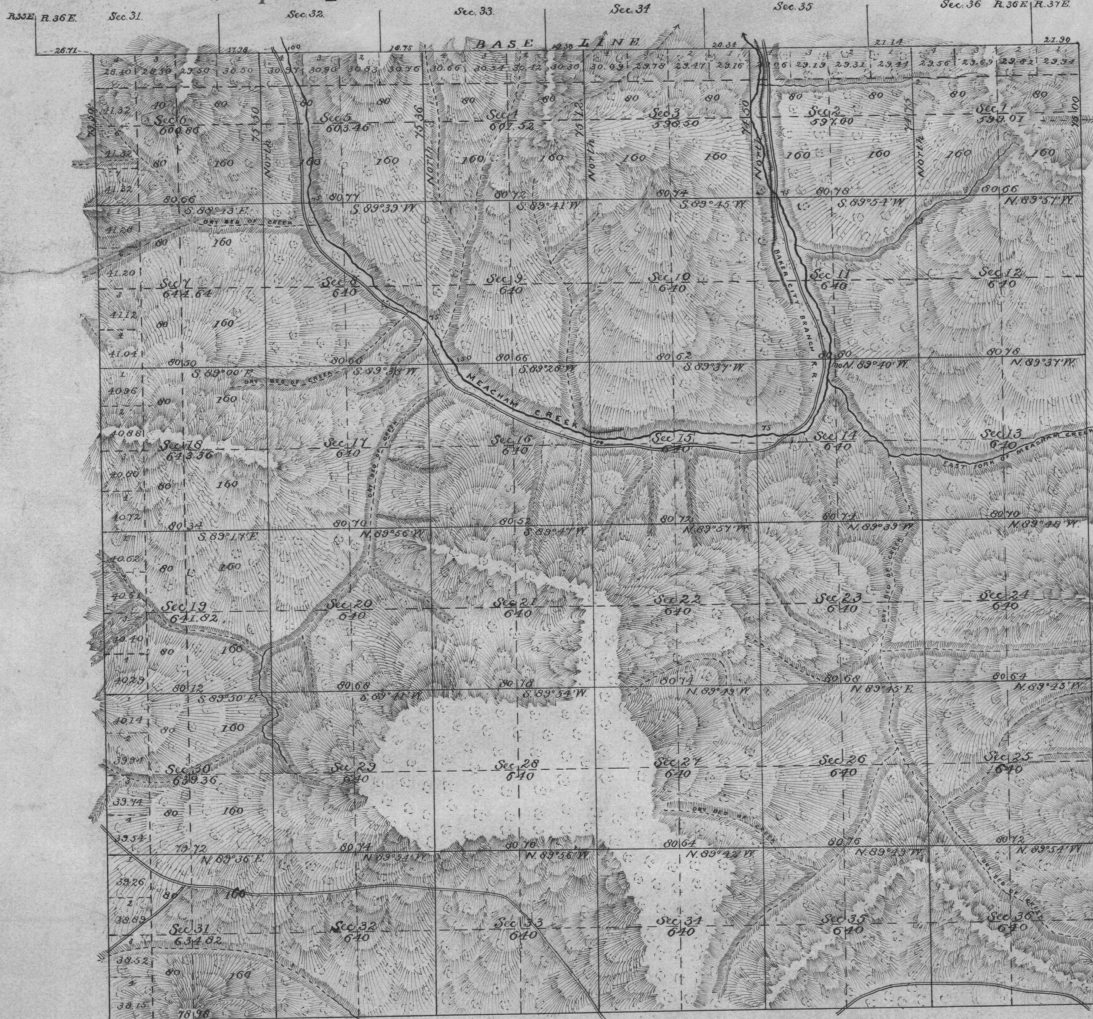

ACCEPTED BY THE HON. COMMISSIONER G. L. O. April 21 1883

Total number of Acres 22,804.35

SURVEYS DESIGNATED.	BY WHOM SURVEYED.	NO.	DATE OF CONTRACT.	AMOUNT OF SURVEYS.			WHEN SURVEYED.	MEAN DECLINATION.
				Miles.	Chains.	Links.		
Township Lines	Jacob C. Cooper	397	July 1 1881					
Subdivisions	Herman D. Arden	452	June 16 1882	59	74	22	Oct 16 to 20 1882	20° 15' E.
Connections	do do do	do	do do do	1	17	71		

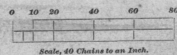

The above map of...the...Subdivisions of Township No. 1 South...of Range No. 36 East...of the Willamette Meridian, Oregon, is strictly conformable to the Field Notes of the survey thereof on file in this office, which have been examined and approved.

U. S. Surveyor-General's Office,

Portland, Oregon,

 March 31, 1883, James C. Johnson
 Surveyor-General of Oregon.