

TOWNSHIP 1 SOUTH, RANGE 35 EAST, OF THE WILLAMETTE MERIDIAN, OREGON  
DEPENDENT RESURVEY AND SUBDIVISION OF SECTION 24

Sec. 14

Sec. 13

Sec. 18

Sec. 23

Sec. 24

Sec. 19

Sec. 26

Sec. 25

Sec. 30

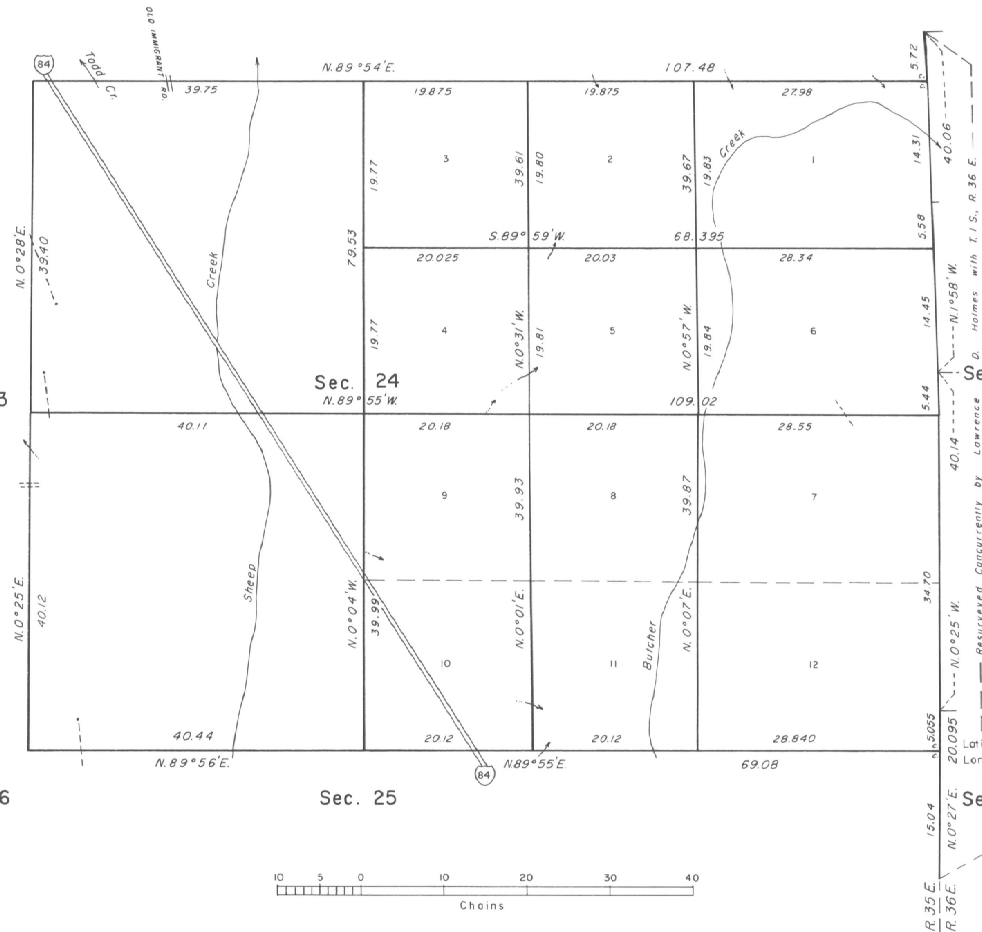

The history of surveys is contained in the field notes.

This plat represents a dependent resurvey of a portion of the subdivisional lines, T. 1 S., R. 35 E., Willamette Meridian, Oregon, designed to restore the corners in their true original locations according to the best available evidence, and the subdivision of section 24.

The lottings and areas are as shown on the plat approved June 5, 1883.

The survey was executed by Lawrence D. Holmes, Cadastral Surveyor, beginning April 30, 1984, and completed May 23, 1984, pursuant to Special Instructions dated September 22, 1983, under Group Number 1184, Oregon.

Timber in this area consists of fir, pine, and larch.

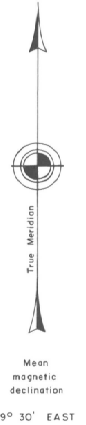

Latitude 45° 27' N.  
Longitude 118° 21.9' W.

UNITED STATES DEPARTMENT OF THE INTERIOR  
BUREAU OF LAND MANAGEMENT  
Portland, Oregon July 2, 1987

This plat is strictly conformable to the approved field notes, and the survey, having been correctly executed in accordance with the requirements of law and the regulations of this Bureau, is hereby accepted.

For the Director

*William W. Glenn*  
Chief Cadastral Surveyor of Oregon