

USDA-FOREST SERVICE

Index

File No.

T. 7 S. R. 33 E.

Merid. WILLAMETTE

CORNER RECORD (SEARCH)

(Ref. FSM 7151.4)

R.D. North Fork John Day

N.F. UMATILLA

Tract or

Survey No. **NFJD UNIT**

Cor.

No. **AP-3475**

CORNER DIAGRAM

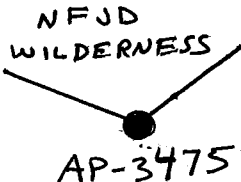

DESCRIBE CORNER MONUMENT FOUND

Found a 2 1/2" aluminum pipe, with 3 1/4" aluminum cap, projecting 4" out of the ground, mkd. "WB 3475 1990 PLS 1636".

DESCRIBE BEARING TREES OR OTHER OFFICIAL ACCESSORIES FOUND

17" White Fir, N. 4° W., 16.6 ft., mkd. "WB/3475""BT" on a double blaze.
16" Western Larch, S. 72° W., 82.5 ft., mkd. "WB/3475""BT" on a double blaze.
Both BT's have a 3/4" brass washer mkd. "PLS 1636" nailed to the lower blaze by the "BT" scribing.

PHOTO IDENTIFICATION DATA

Photo No.:

Filed At.:

Object Ident.:

Ident. By:

Signature

DESCRIBE CORNER RELATIVE TO NEAR-BY FEATURES, ALSO HOW TO REACH CORNER

From the jct. of roads 5505 and 1012 the corner is located 200 feet northerly of road 5505 on the ridge between Kelsay Creek and the North Fork John Day River.

PLANE COORDINATE POSITION

State: Oregon Zone: North

X: 2,459,349.32'

Y: 473,442.79'

Datum: NAD1927

Signature

D. Schlaich

Title

Land Surveyor

Division

Headquarters

S.O.

Date

09/1993

FS-7100-52 (3/68)

CORNER RECORD (PERPETUATION)

MONUMENT: DESCRIBE NEW MONUMENT SET, OR WORK DONE TO PRESERVE EXISTING MONUMENT

ACCESSORIES : DESCRIBE NEW BT's WITNESS OBJECTS ETC. ESTABLISHED, OR WORK DONE TO PRESERVE EXISTING EVIDENCE

Work Done By **D. Schlaich**

Title **Land Surveyor**

Date **09/1993**

State Registration No.
or Agency

Certified Cor. Record Prepared ? **NO**

Filed At:

Date

REMARKS

Index File No.

T.

7 S.

R.

33 E.

M.

W.M.

Tract or Survey No.

NFJD UNIT

Cor.

AP-3475

Index

File No. _____

CORNER RECORD (SEARCH)

(Ref. FSM 7151.4)

NFJD WILD,

Tract or Survey No. NFJD UNIT Cor. No. 3475

T 75 R. 33E

R.D. NORTH FORK JOHN DAY County GRANT

Merid. WILLAMETTE

N.F. UMATILLA State OREGON

CORNER DIAGRAM

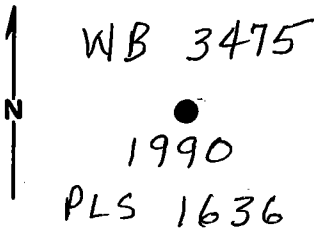

DESCRIBE CORNER MONUMENT FOUND

N/A

DESCRIBE BEARING TREES OR OTHER OFFICIAL ACCESSORIES FOUND

N/A

PHOTO IDENTIFICATION DATA

Photo No. _____

Filed At. _____

Object Ident. _____

Ident. By _____

Signature

PLANE COORDINATE POSITION DATA

State _____ Zone _____

X _____

Y _____

Estab. By _____

Agency

Signature

Title

Division

Headquarters

Date

FS-7100-52 (3/68)

CORNER RECORD (PERPETUATION)

MONUMENT: DESCRIBE NEW MONUMENT SET, OR WORK DONE TO PRESERVE EXISTING MONUMENT

2 1/2" x 30" ALUM. PIPE WITH A 3 1/2" ALUM. CAP ATTACHED WHICH IS MARKED AS SHOWN IN THE CORNER DIAGRAM.

9

ACCESSORIES : DESCRIBE NEW BT'S WITNESS OBJECTS ETC. ESTABLISHED, OR WORK DONE TO PRESERVE EXISTING EVIDENCE

17" WHITE FIR N40W, 16.6 FEET.
16" WESTERN LARCH S72W, 82.5 FT. BOTH BLAZED & SCRIBED
"WB 3475 BT" AND HAVE A 3/4" BRASS WASHER, MARKED
"PLS 1636", NAILED TO THE BLAZE AND HAVE SIGNS 54-3 &
54-9 ATTACHED.

10

Work Done By D. GAYLORD Title FOREST L.S. Date 8-27-90 State Registration No. 1636
or Agency
Certified Cor. Record Prepared? Yes No Filed At: F.S. FILES 2320 Date 12-17-90

11

REMARKS

12

Index File No. T. R. M. Tract or Surv. No. Cor. 3475
GPO : 1984 O - 439-095 NFJD WILDERNESS

13