

USDA-FOREST SERVICE

Index File No. C-5

CORNER RECORD (SEARCH)

(Ref. FSM 7151.4)

Tract or Survey No. _____ Cor. No. _____

T 7S R. 33E

R.D. NORTH FORK JOHN DAY County GRANT

Merid. _____

N.F. UMATILLA State OREGON

CORNER DIAGRAM

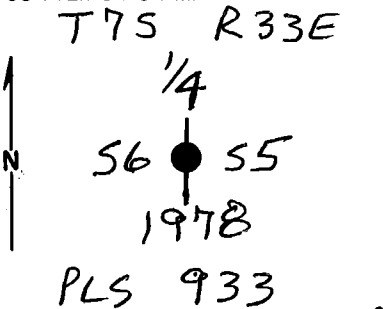

DESCRIBE CORNER MONUMENT FOUND

BRASS CAPPED IRON PIPE. CAP MARKED AS IN DIAGRAM.

DESCRIBE BEARING TREES OR OTHER OFFICIAL ACCESSORIES FOUND

FOUR LIVE BT'S OF RECORD ARE O.K.

PHOTO IDENTIFICATION DATA

Photo No. _____
 Filed At. _____
 Object Ident. _____
 Ident. By. _____
 Signature _____

PLANE COORDINATE POSITION DATA

State _____ Zone _____
 X _____
 Y _____
 Estab. By _____
 Agency _____

DESCRIBE CORNER LOCATION RELATIVE TO NEAR-BY FEATURES, ALSO HOW TO REACH CORNER

Signature _____ Title _____ Division _____ Headquarters _____ Date _____ FS-7100-52 (3/68)

Dennis L. Hayford PLS 1636 MARCH 1997

CORNER RECORD (PERPETUATION)

MONUMENT: DESCRIBE NEW MONUMENT SET, OR WORK DONE TO PRESERVE EXISTING MONUMENT

ACCESSORIES : DESCRIBE NEW BT'S WITNESS OBJECTS ETC. ESTABLISHED, OR WORK DONE TO PRESERVE EXISTING EVIDENCE

Work Done By _____ Title _____ Date _____ State Registration No. _____
or Agency _____
Certified Cor. Record Prepared ? Yes No Filed At: _____ Date _____

REMARKS

Index File No. T. R. M. S. Tract or Surv. No. Cor.

USDA-FOREST SERVICE

INDEX

CORNER RECORD (SEARCH)

Tract or

Cor.

FILE NO. C-5

(Ref. FSM 7151.4)

Survey No. _____

No. _____

T. 7 S R. 33 E R.D. North Fork John Day County GrantMerid. Willamette N.F. UMATILLA State Oregon

CORNER DIAGRAM

1 DESCRIBE CORNER MONUMENT FOUND

1 175 R33E 1 A 2 1/2" iron pipe with brass cap stamped as shown in the diagram.

1 1/4 1

N 56 1 55 1

1 1978 1

1 PLS 933 1

1 DESCRIBE BEARING TREES OR OTHER OFFICIAL ACCESSORIES FOUND

1 A 17" dbh Ponderosa Pine bears N33 1/2°W, 43.4' with healed blaze.

PHOTO IDENTIFICATION DATA

1 A 11" dbh Ponderosa Pine bears N65 1/4°E, 17.0' with visible scribe.

Photo No. _____ 1 A 19" dbh Ponderosa Pine bears N88°W, 28.2' with visible scribe.

Filed at. _____ 1 A dead and down 38" dbh Ponderosa Pine bears S58°E, 70.0' with healed blaze.

Object Ident. _____ 1 A 40" Ponderosa Pine stump bears N85°W, 46.2' with no visible marks.

Ident. By _____ 1

Signature _____ 1

PLANE COORDINATE POSITION DATA

1 DESCRIBE CORNER LOCATION RELATIVE TO NEAR-BY FEATURES, ALSO HOW TO REACH CORNER

State _____ Zone _____ 1 From Highway 395, follow FSR 55 7 miles to FSR 5507. Then follow FSR 5507 5.0 miles

X _____ 1 to a Forest Boundary sign and section line tag. Follow the posted line east 460' to

Y _____ 1 the corner.

Estab. By _____ 1

Agency _____ 1

Signature

Title

Division

Headquarters

Date

FS-7100-52 (3/68)

David Haddock Surveyor

Pendleton, OR

6-02-94

2

3

4

5

CORNER RECORD (PERPETUATION)

MONUMENT : DESCRIBE NEW MONUMENT SET, OR WORK DONE TO PRESERVE EXISTING MONUMENT

Cleared brush and debris away from corner.

9

ACCESSORIES : DESCRIBE NEW BT'S WITNESS OBJECTS ETC. ESTABLISHED, OR WORK DONE TO PRESERVE EXISTING EVIDENCE

Set new bearing tree.

A 9" dbh Ponderosa Pine bears S25 1/2°E, 24.2' scribed 1/4 SS BT.

An aluminum washer stamped RLS 852 is nailed between the letters B and T on each new tree. BT and LSM signs are attached to each bearing tree and 6" red bands painted around them.

10

Work Done By: David L. Haddock Title Land Surveyor Date 5-25-94 State Registration No. PLS 852
Certified Cor. Record Prepared? x Yes No Filed At: Grant County Surveyor Date 6-94 11

REMARKS

12

Index File No. C-5 T. 7 S. R. 33 E. M. Willamette Tract or Surv. No. Cor. 13

USDA-FOREST SERVICE

Index File No. C-5

CORNER RECORD (SEARCH)

(Ref. FSM 7151.4)

Tract or Survey No. _____ Cor. No. _____

T T 5 R. 33 E

R.D. NORTH FORK JOHN DRY County GRANT

Merid. Willamette

N.F. UMATILLA State OREGON

CORNER DIAGRAM

T 75 R 33E

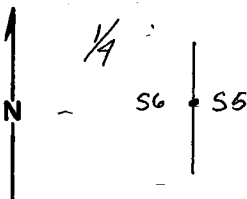

DESCRIBE CORNER MONUMENT FOUND

BRASS cap set on iron post in ground m.k.d.: T 75 R 33E
 1/4
 S6 + S5
 1978
 PLS 933

DESCRIBE BEARING TREES OR OTHER OFFICIAL ACCESSORIES FOUND

A pine, 17" diam, bears N 28° 23' W, 43.40 ft. dist, with partially healed blaze
 A pine, 14" diam; bears N 65° 49' W, 17.01 ft. dist, HEALED BLAZE
 A stump, 40" diam., bears N 85° 10' W, 46.20 ft. dist,
 A fallen pine, 38" diam., bears S. 58° E., 70-60 ft dist.

PHOTO IDENTIFICATION DATA

Photo No. _____
 Filed At. _____
 Object Ident. _____
 Ident. By _____
 Signature _____

PLANE COORDINATE POSITION DATA

State _____ Zone _____
 X _____
 Y _____
 Estab. By _____
 Agency _____

DESCRIBE CORNER LOCATION RELATIVE TO NEAR-BY FEATURES, ALSO HOW TO REACH CORNER

CORNER LOCATED ON ASCENDING SLOPE N. OF HF collector RD 5507. FOLLOW RD 5507 APPROX 8/10 MILE SE OF GRANT / UMATILLA COUNTY LINE TO FS LOCATION POSTER ATTACHED TO 4" x 4" TYPE A SIGN POST SET ON N. EDGE OF ROADWAY. FOLLOW POSTED BOUNDARY APPROX. 500' EAST TO CORNER.

Signature

Ken [unclear]

Title

Pty Chief

Division

Headquarters

Date

2/91

FS-7100-52 (3/68)

CORNER RECORD (PERPETUATION)

MONUMENT: DESCRIBE NEW MONUMENT SET, OR WORK DONE TO PRESERVE EXISTING MONUMENT

CLEAR BRUSH AND DEBRIS FROM AROUND CORNER

9

ACCESSORIES : DESCRIBE NEW BT'S WITNESS OBJECTS ETC. ESTABLISHED, OR WORK DONE TO PRESERVE EXISTING EVIDENCE

Set NEW BT: A PINE, 19" DIAM., BEARS N 01° 30' W., 28.20 FT. DISTANCE, SCRIBED 1/4 S 6 BT. ATTACH 54-3 AND 54-9 USFS SIGNS TO TREE.

PAINT RED BANDS AROUND EXISTING BT'S.

Set 4"x4" GUARD post 5' W. OF CORNER WITH USFS 54-2 AND 54-9 SIGNS ATTACHED

10

Work Done By GUY STARKMER Title LAND SURVEYOR Date 10/91; 2/91 State Registration No. 1341 or Agency

Certified Cor. Record Prepared? Yes No Filed At: GRANT COUNTY SURVEYOR Date 2/91

11

REMARKS

Witness: Ken Bates

12

Index File No. C-5 T. 75 R. 33E M. Wm Tract or Surv. No. Cor. 13

USDA-FOREST SERVICE

Index
File No. C-5

CORNER RECORD (SEARCH)

(Ref. FSM 7151.4)

Tract or
Survey No. _____ No. C-5

T 7 S R. 33 E R.D. Ukiah County Grant

Merid. _____ N.F. Umatilla State Oregon

CORNER DIAGRAM

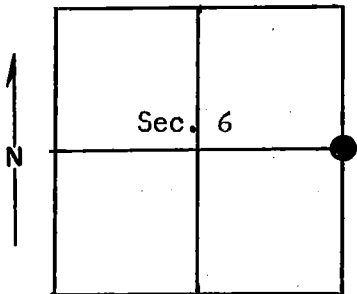

DESCRIBE CORNER MONUMENT FOUND

Found stone 18" x 12" x 6" believed to be corner stone.

DESCRIBE BEARING TREES OR OTHER OFFICIAL ACCESSORIES FOUND

Found 40" pine stump N 85°10' W 70 lks. (26.4 ft.)
with old sign on stump.

PHOTO IDENTIFICATION DATA

Photo No. _____
Filed At. _____
Object Ident. _____
Ident. By _____
Signature

Found 38" pine tree down S 58° E 107 lks. (70.5 ft.)
with old sign, scribe grown over.

DESCRIBE CORNER LOCATION RELATIVE TO NEAR-BY FEATURES, ALSO HOW TO REACH CORNER

From Texas Bar, take road S 678 for about 4 miles. Look
for tag on East side of road. Corner is North of road about
400 ft.

PLANE COORDINATE POSITION DATA

State _____ Zone _____
X _____
Y _____
Estab. By _____
Agency

Signature

Title
Party Chief

Division

Headquarters
Krumbein Engineering

Date

14 SEP 78
7100-52 (3/68)

CORNER RECORD (PERPETUATION)

MONUMENT: DESCRIBE NEW MONUMENT SET, OR WORK DONE TO PRESERVE EXISTING MONUMENT

Set $2\frac{1}{2}$ " x 30" pipe with brass cap (stamped)
 Pipe is 22" in ground. Placed stone along side cap.

T 7S R 33E

$$\begin{array}{c} \frac{1}{4} \\ S 6 | S 5 \\ 1978 \end{array}$$

PLS 933

9

ACCESSORIES: DESCRIBE NEW BT'S WITNESS OBJECTS ETC. ESTABLISHED, OR WORK DONE TO PRESERVE EXISTING EVIDENCE

Scribed BTs.

Pine 12" diam. brs. N $28^{\circ}23'$ W 43.40 ft. with signs 54-3 and 54-4 and brass washer.
 Pine 11" diam. brs. N $65^{\circ}49'$ E 17.01 ft. with signs 54-3 and 54-4 and brass washer.

Set steel post 3 ft. West with sign 54-2 and 54-4

10

Work Done By P. L. Murphy Title Pary Chief Date 8/29/78 State Registration No. _____
 or Agency _____

Certified Cor. Record Prepared? Yes No _____ Filed At: County Surveyor Date _____ 11

Witness by T. Hamby
 M. Murtishaw
 R. Barton

REMARKS

Index File No. C-5 T. 7S R. 33E M. Tract or Surv. No. Cor. 12
 13

U18

Index File No. C-5

CORNER RECORD (SEARCH)

Tract or Survey No. _____

Cor. No. C-59

T 7S R. 33E

R.D. Ukiah County Umatilla

Merid. Will.

N.F. Umatilla State Oregon

CORNER DIAGRAM

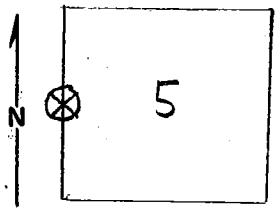

DESCRIBE CORNER MONUMENT FOUND

Basalt stone: 18" x 12" x 6", 12" above ground
 "1/4" barely discernable on W. face.
 Appears to be in original location

DESCRIBE BEARING TREES OR OTHER OFFICIAL ACCESSORIES FOUND

36" Pine - bearing S. 59 E, 107 lks.
 Blaze completely grown over and no scribing is visible.

PHOTO IDENTIFICATION DATA

Photo No. EQO, 7-161 (9/1/66)

Filed At. _____

Object Ident. _____

Ident. By Tom Sutherland
Signature

DESCRIBE CORNER LOCATION RELATIVE TO NEAR-BY FEATURES, ALSO HOW TO REACH CORNER

34" diameter stump where 36" Pine BT bearing N 85 W, 70 lks. should have been, It is assumed this is stump of BT.
 To reach corner, drive on road to location poster and go N. 330'.

PLANE COORDINATE POSITION DATA

State _____ Zone _____

X _____

Y _____

Estab. By _____
Agency

Signature: S. Kenton Agnon

Title: Eng. Aide

Division: USFS

Headquarters: Umatilla-S.O.

Date: 7-24-69

7100-52
REV. 65 5

CORNER RECORD (PERPETUATION)

MONUMENT: DESCRIBE NEW MONUMENT SET, OR WORK DONE TO PRESERVE EXISTING MONUMENT

Painted top of stone red and red circle around scribed area.

ACCESSORIES : DESCRIBE NEW BT'S WITNESS OBJECTS ETC. ESTABLISHED, OR WORK DONE TO PRESERVE EXISTING EVIDENCE

Placed BT signs on BT and stump,
Placed attention sign (54-4) on B.T.
Painted "BT" on BT and on stump.

Work Done By. Mike Cilly Title ENR Aide Date 2/24/69 State Registration No. USFS
or Agency

Certified Cor. Record Prepared? Yes No Filed At: _____ Date _____

REMARKS

Identified area by projecting S. on photo from NW corner of Sec 5,
T7S, R33E and comparing to 2"/mile map.

Index File No. C-5 T. 7S R. 33E M. Will

Tract or Surv. No. _____

Cor. C-5

Index File No. C-5

CORNER RECORD (SEARCH)

Tract or Survey No. _____

22
Cor. No. C-5 9

T 7S R. 33E

R.D. Ukiah County Grant

Merid. Willamette

N.F. Umatilla State Oregon

CORNER DIAGRAM

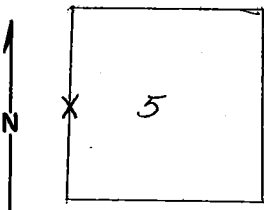

~~DESCRIBE CORNER MONUMENT FOUND~~ *Original notes*
 set basalt stone 18"x12"x6", 12" in the ground marked $\frac{1}{4}$ on N. face.
 a pine 36" dia. bears S59E, 107 lks. (70ft) dist. marked $\frac{1}{4}$ S. BT
 " " " " N85W, 70 " (46ft) " " " "

DESCRIBE BEARING TREES OR OTHER OFFICIAL ACCESSORIES FOUND 2

Sect. 5 BT found 275 ft. N. sta. 266+90 of S-678
 Sect. 6 BT found, not positively ident.

PHOTO IDENTIFICATION DATA 6

Photo No. _____
 Filed At. _____
 Object Ident. _____
 Ident. By _____
 Signature _____ 7

PLANE COORDINATE POSITION DATA 8

State _____ Zone _____
 X _____
 Y _____
 Estab. By _____
 Agency _____ 8

DESCRIBE CORNER LOCATION RELATIVE TO NEAR-BY FEATURES, ALSO HOW TO REACH CORNER 3

Signature

Perpetuation Record

Title

Division

Headquarters

Date

7100-52 4

REV. 65 5

CORNER RECORD (PERPETUATION)

MONUMENT: DESCRIBE NEW MONUMENT SET, OR WORK DONE TO PRESERVE EXISTING MONUMENT

9

ACCESSORIES DESCRIBE NEW BT'S WITNESS OBJECTS ETC. ESTABLISHED, OR WORK DONE TO PRESERVE EXISTING EVIDENCE

10

Work Done By _____ Title _____ Date _____ State Registration No. or Agency _____

Certified Cor. Record Prepared ? Yes No Filed At: _____ Date _____

11

REMARKS

12

Index File No. C-5 T. R. M. Tract or Surv. No. Cor. 13