

Index  
File No. 2-9

**CORNER RECORD (SEARCH)**

(Ref. FSM 7151.4)

Tract or  
Survey No. \_\_\_\_\_  
Cor.  
No. \_\_\_\_\_

T 6S R. 32E

R.D. North Fork John Day County UMATILLA

Merid. Willamette

N.F. UMATILLA State OREGON

**CORNER DIAGRAM**

T6S R32E

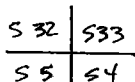

T7S

**DESCRIBE CORNER MONUMENT FOUND**

BRASS CAP MKD. T6S R32E, set on iron post in mound of stone  

S32	S33
S5	S4

T7S  
1968

**DESCRIBE BEARING TREES OR OTHER OFFICIAL ACCESSORIES FOUND**

- A pine, 16" diam., bears S. 73° E., 46 8/10 ft dist., healed blaze
- A Fir, 14" diam., bears S 38° W., 49.5 ft dist., healed blaze
- A Fir, 14" diam., bears N 82° W., 49.5 ft dist., healed blaze
- A Fir, 12" diam., bears N 20° E., 100 9/10 ft dist., healed blaze
- A sawed stump, 12" diam., bears S 48° W., 69.3 ft dist.
- A sawed stump, 26" diam., bears N 42° W., 78.5 ft dist.
- A sawed stump, 14" diam., bears N 30° E., 42.2 ft dist.

**PHOTO IDENTIFICATION DATA**

Photo No. \_\_\_\_\_  
 Filed At. \_\_\_\_\_  
 Object Ident. \_\_\_\_\_  
 Ident. By \_\_\_\_\_

*Signature*

**PLANE COORDINATE POSITION DATA**

State \_\_\_\_\_ Zone \_\_\_\_\_  
 X \_\_\_\_\_  
 Y \_\_\_\_\_  
 Estab. By \_\_\_\_\_

*Agency*

**DESCRIBE CORNER LOCATION RELATIVE TO NEAR-BY FEATURES, ALSO HOW TO REACH CORNER**

corner located on flat at S. base of knoll 10 ft east of logging road. Follow NF local 020 to fork in rd. in W 1/2 of W 1/2 section 34. take west fork (private logging rd) AND follow main rd approx. 1 1/2 mile to SW 1/4 of SW 1/4 sec. 33. when rd forks, N fork runs up incline and W. fork crosses ravine, take W. fork and follow around knoll approx 2/10 mile to corner.

*Signature*

*Ken B...*

*Title*

*Dist. Chief*

*Division*

*Headquarters*

*Date*

*1/91*

FS-7100-52 (3/68)

CORNER RECORD (PERPETUATION)

MONUMENT: DESCRIBE NEW MONUMENT SET, OR WORK DONE TO PRESERVE EXISTING MONUMENT

Remove brush and debris from around corner

9

ACCESSORIES : DESCRIBE NEW BT'S WITNESS OBJECTS ETC. ESTABLISHED, OR WORK DONE TO PRESERVE EXISTING EVIDENCE

Secure 54-3 AND 54-9 USFS signs

PAINT red bands around BT's

Secure guard post south of corner AND fasten 54-2 AND 54-8 signs

10

Work Done By Guy (PAT) Stalder Title LAND SURVEYOR Date 1/91 State Registration No. PLS 1341  
or Agency

Certified Cor. Record Prepared? Yes  No  Filed At: \_\_\_\_\_ Date \_\_\_\_\_

11

REMARKS

WITNESS: KEN BATES

12

Index File No. Z-9 T. 65 R. 32E M. 20M Tract or Surv. No. \_\_\_\_\_ Cor. \_\_\_\_\_

13

Index File No. I-9  
 R. 65 R. 32 E  
 Merid. Willamette

**CORNER RECORD (SEARCH)**  
 (Ref. FSM 7151.4)

Tract or Survey No. \_\_\_\_\_ Cor. No. 73

R.D. Dale County Grant Umatilla  
 N.F. Umatilla State Oregon

**CORNER DIAGRAM**

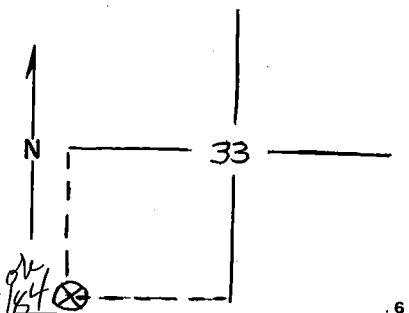

**DESCRIBE CORNER MONUMENT FOUND**

**Wooden Stake - stake 2 feet high - survey type - poor condition - white linen cross on ground for aerial photos.**

● *see mon. file* *Brass Cap*

**DESCRIBE BEARING TREES OR OTHER OFFICIAL ACCESSORIES FOUND**

**All tags easily seen from haul road.** *Beerings row,*  
 BT. - Metal tag 54-3 - N 73 W - 71 links. T7S, R32E, Sec. 4  
 blaze NW side 4' above ground. Larch - 18" DBH above road. 50 feet 5-5-68

BT. - Metal tag - 54-3 - S 20 W - 135 links - T6S, R32E, Sec. 33  
 T.D.B. 5-5-68 - blaze ingraved - pitched in. D. Fir - 12" DBH above road approx. 100 feet. blaze SW side 2' above ground.

**DESCRIBE CORNER LOCATION RELATIVE TO NEAR-BY FEATURES, ALSO HOW TO REACH CORNER**

BT. - Above road 10 feet. Metal tag - Form 458 - Sec. Cor. 4 & 5  
 T7S, . Sec. Cor. 32 & 33 T6S, Bears 4 E - 31 links. MS-RA  
 AEB - 1-21-52 - Metal tag same tree - Form 1505 - Boundary  
 J. Corbin - C. Althasuser - 10/60.

**PHOTO IDENTIFICATION DATA**

Photo No. EXR-77-4-189  
 Filed At 2210 CENTRAL DESOL. C+H  
 Object Ident. Photo Punched  
 Ident. By 8-10-71 - Range Office  
*Signature*

**PLANE COORDINATE POSITION DATA**

State \_\_\_\_\_ Zone \_\_\_\_\_  
 X \_\_\_\_\_  
 Y \_\_\_\_\_  
 Estab. By \_\_\_\_\_  
*Agency*

Signature

Title

Division

Headquarters

Date

7100-52 (3/68)

*Emory Swan*

*Range Conserv.*

*Range*

*Dale*

*9-21-72*

4

5

CORNER RECORD (PERPETUATION)

MONUMENT: DESCRIBE NEW MONUMENT SET, OR WORK DONE TO PRESERVE EXISTING MONUMENT

BT. - Below road. Larch - 12" DBH - Metal tag 54-3 - S 89 E, 75 links.  
T6S,R32E,Sec.32. T.D.B. 5/5/68 - Metal tag - Oregon State Board of Forestry.  
T6S,R32E,Sec.32 & 33. Corner 50 feet East.  
Blazed SE side, brand pitched over, part over 3

ACCESSORIES : DESCRIBE NEW BT'S WITNESS OBJECTS ETC. ESTABLISHED, OR WORK DONE TO PRESERVE EXISTING EVIDENCE

Work Done By \_\_\_\_\_ Title \_\_\_\_\_ Date \_\_\_\_\_ State Registration No. or Agency \_\_\_\_\_

Certified Cor. Record Prepared ? Yes No Filed At: \_\_\_\_\_ Date \_\_\_\_\_

REMARKS

Index File No. Z-9 T. 75 R. 32E No. SEC. 33 Tract or Surv. No. Cor. 12 13

LAND CORNER RECORD

5680-2

1. T6S R32E No. 29 Cor. Sec Mer. W State Oregon (Rectangular) N. F. Umatilla Dist. Dele

2. Corner Status

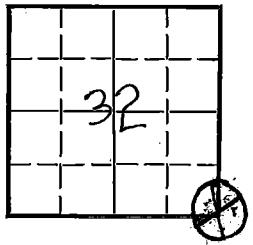

7. Photo Identification

Photo No. \_\_\_\_\_

Ident. By: \_\_\_\_\_

8. Plane Coordinate Position Data

State \_\_\_\_\_ Zone \_\_\_\_\_

X \_\_\_\_\_

Y \_\_\_\_\_

Estab. By \_\_\_\_\_

Field Book No. \_\_\_\_\_

Where Filed \_\_\_\_\_

9. Evaluation

Authentic \_\_\_\_\_

Needs Verif.  Monument No

Re-estab.  Survey \_\_\_\_\_

Land Status \_\_\_\_\_

3. Original Description \_\_\_\_\_ Vol. \_\_\_\_\_ Page \_\_\_\_\_ Where Recorded \_\_\_\_\_

4. Description of Corners: Original corner consists of a 4 1/2 pine post, from which:

- 1. 22" pine bears N30°E, 64 lks, marked T6S, R32E, 533 8T
- 2. 18" larch bears S73°E, 71 lks, marked T7S, R32E, 548T
- 3. 20" pine bears 748°W, 103 lks, marked T7S, R32E, 558T
- 4. 26" larch bears N42°W, 119 lks, marked T6S, R32E, 5328T

5. Investigation Notes: Actual corner not found.

Found one B.T.: P stump  
 27" diam.  
 534°E bearing to tree  
 64 lks dis.  
 Scribing = 533  
 See attached 874-9

6. Signed None Title \_\_\_\_\_ Date \_\_\_\_\_

PERPETUATION RECORD

10. Monument:

11. Accessories

Field Book \_\_\_\_\_ Page \_\_\_\_\_

12. Set By \_\_\_\_\_ Title \_\_\_\_\_

13. Recorded By \_\_\_\_\_ Volume \_\_\_\_\_ Page \_\_\_\_\_

(Agency)

License \_\_\_\_\_ Agency \_\_\_\_\_ Date \_\_\_\_\_

(Date) \_\_\_\_\_ (City) \_\_\_\_\_ (County) \_\_\_\_\_ (State) \_\_\_\_\_

14. Remarks:

Z-9- T6175- R32 E- SEC. 4+5