

USDA-FOREST SERVICE

Index

File No. V-21

CORNER RECORD (SEARCH)

(Ref. FSM 7151.4)

Tract or Survey No. _____

Cor. No. NW

T 6 S. R. 34 E.

R.D. NORTH FORK JOHNDAY County UMATILLA

Merid. WILLAMETTE

N.F. UMATILLA State OREGON

CORNER DIAGRAM

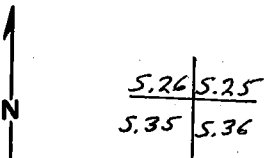

DESCRIBE CORNER MONUMENT FOUND

GONE

DESCRIBE BEARING TREES OR OTHER OFFICIAL ACCESSORIES FOUND 2

- ① 24" D.B.H. DOUGLAS FIR (20") S.60°E., 25 LKS., w/HEALED DOUBLE BLAZE.
- ② 8" D.B.H. (10") TAMARACK, SNAG, S.42°W., 25 LKS., w/SCRIBES VISIBLE ON A NEARLY HEALED BLAZE.
- ③ DOWN PINE AND OUT OF POSITION, (N.25°W., 3 LKS.) w/SCRIBES IN UPPER BLAZE & BT IN LOWER BLAZE.
- ④ (12" PINE, N.54°E., 15 LKS.) ONLY A STUMP HOLE REMAINS.

PHOTO IDENTIFICATION DATA

Photo No. _____
 Filed At. _____
 Object Ident. _____
 Ident. By _____
 Signature _____

DESCRIBE CORNER LOCATION RELATIVE TO NEAR-BY FEATURES, ALSO HOW TO REACH CORNER 3
TAKE 5226 ROAD TO LINE TAG ON RT., CORNER IS 260' SOUTH.

PLANE COORDINATE POSITION DATA

State _____ Zone _____
 X _____
 Y _____
 Estab. By _____
 Agency _____

Signature

Clayton J. M. O'Neil

Title

LAND SURVEYOR

Division

Headquarters

Date

10/24/86

FS-7100-52 (3/68)

CORNER RECORD (PERPETUATION)

MONUMENT: DESCRIBE NEW MONUMENT SET, OR WORK DONE TO PRESERVE EXISTING MONUMENT

SET A 2 1/2" DIAM. ALUM. CAP ON A 2 1/2" X 30" ALUM. PIPE W/ FLARE
AT BOTTOM. CAP MKD. PER SKETCH.

SET STEEL POSTS 42" E. & W., W/ ATTN. & MON. SIGNS ATTACHED.

T65 R34E

S.26 | S.25

S.35 | S.36

RPLS 1910

1986

9

ACCESSORIES - DESCRIBE NEW BT'S WITNESS OBJECTS ETC. ESTABLISHED, OR WORK DONE TO PRESERVE EXISTING EVIDENCE

① 14" D.B.H. SPRUCE, N. 5 1/2" E., 6.1', SCRIBED T65 R34E S25 BT.

② 10" D.B.H. WHITE FIR, S. 4 1/2" W., 22.1', SCRIBED T65 R34E S35 BT.

③ 11" D.B.H. SPRUCE, N. 5 1/2" W., 10.5', SCRIBED T65 R34E S26 BT.

EACH B.T. HAS A BRASS WASHER MKD. RPLS 1910 SET BTWN. B & T, B.T. TAGS ATTN. SIGN,
BAND & FACE PAINTED RED.

10

Work Done By C.J. MARTIN Title LAND SURVEYOR Date 10/24/86 State Registration No. LS 1910
or Agency

Certified Cor. Record Prepared ? Yes No Filed At: _____ Date _____ 11

REMARKS

12

Index File No. V-21 T. 6 S. R. 34 E. M. WILLAMETTE Tract or Surv. No.

Cor 26 | 25

35 | 36

13

USDA-FOREST SERVICE

Index

File No. V-21

T 6S R. 34E

Merid. Will

CORNER RECORD (SEARCH)

UKIAH (Ref. FSM 7151.4)

R.D. ~~Umatilla~~

N.F. Umatilla

Tract or

Survey No. _____

County Umatilla

State Oregon

Cor.

No. _____

CORNER DIAGRAM

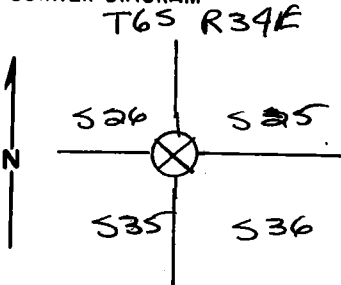

DESCRIBE CORNER MONUMENT FOUND

None found. Post is probably gone

DESCRIBE BEARING TREES OR OTHER OFFICIAL ACCESSORIES FOUND

Orig. 20" fir is still alive and 25" dia and bears S60°E, 16.5 ft from corner.

Orig. 10" tamarack is still alive and 10" dia and bears S42°W, 16.5 ft from corner.

Orig. 12" pine is a down log and bears N34°E and 10ft from corner

DESCRIBE CORNER LOCATION RELATIVE TO NEAR-BY FEATURES, ALSO HOW TO REACH CORNER

All BT's have BT signs. K-tag is on tree at east side of road S226.

PHOTO IDENTIFICATION DATA

Photo No. _____

Filed At. _____

Object Ident. _____

Ident. By _____

Signature

PLANE COORDINATE POSITION DATA

State _____ Zone _____

X _____

Y _____

Estab. By _____

Agency

Signature

Cathy M. McQuinn Volunteer

Title

Division

Headquarters

50

Date

8/8/89

7100-52-(3/68)

CORNER RECORD (PERPETUATION)

MONUMENT: DESCRIBE NEW MONUMENT SET, OR WORK DONE TO PRESERVE EXISTING MONUMENT

ACCESSORIES : DESCRIBE NEW BT's WITNESS OBJECTS ETC. ESTABLISHED, OR WORK DONE TO PRESERVE EXISTING EVIDENCE

Work Done By _____ Title _____ Date _____ State Registration No. or Agency _____
Certified Cor. Record Prepared? Yes No Filed At: _____ Date _____

REMARKS

Index File No. T. R. M. Tract or Surv. No. Cor.

Index File No. V-21
 T 6 S. R. 34 E. R.D. Ukiah
 Merid. W. M. N.F. Umatilla State Oregon

CORNER RECORD (SEARCH)

(Ref. FSM 7151.4)

Tract or Survey No. _____ Cor. No. _____

County Umatilla
 State Oregon

CORNER DIAGRAM

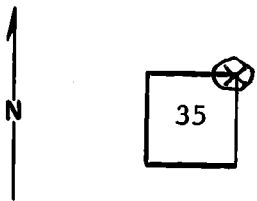

DESCRIBE CORNER MONUMENT FOUND

DESCRIBE BEARING TREES OR OTHER OFFICIAL ACCESSORIES FOUND

One 24" DBH fir in good condition.
 One 8" DBH tamarack in fair condition.
 One lodgepole pine dead and down.

PHOTO IDENTIFICATION DATA

Photo No. _____
 Filed At. _____
 Object Ident. _____
 Ident. By _____
Signature

PLANE COORDINATE POSITION DATA

State _____ Zone _____
 X _____
 Y _____
 Estab. By _____
Agency

DESCRIBE CORNER LOCATION RELATIVE TO NEAR-BY FEATURES, ALSO HOW TO REACH CORNER

Signature

Title

Division

Headquarters

Date

7100-52-(3/68)

Melyin Christian

Ukiah

9/11/72

4

5

CORNER RECORD (PERPETUATION)

MONUMENT : DESCRIBE NEW MONUMENT SET, OR WORK DONE TO PRESERVE EXISTING MONUMENT

ACCESSORIES : DESCRIBE NEW BT's WITNESS OBJECTS ETC. ESTABLISHED, OR WORK DONE TO PRESERVE EXISTING EVIDENCE

Work Done By _____ Title _____ Date _____ State Registration No. or Agency _____

Certified Cor. Record Prepared ? Yes No Filed At: _____ Date _____

REMARKS

Index File No. V-21 T. R. M. Tract or Surv. No. Cor. _____