

CORNER RECORD (SEARCH)

(Ref. FSM 5151.4)

Tract or
Survey No.

Cor.
No.

R.D. North Fork John Day

County Umatilla

N.F. Umatilla

State Oregon

CORNER DIAGRAM

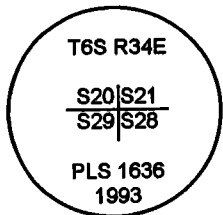

DESCRIBE CORNER MONUMENT FOUND

Found a 2 1/2" aluminum pipe, with a 3 1/4" aluminum cap, projecting 3" out of the ground.

DESCRIBE BEARING TREES OR OTHER OFFICIAL ACCESSORIES FOUND

22" dead Western Larch, N. 9 1/2 E., 45.5 feet, with scribing visible on burnt double blaze.
 8" dead Lodgepole Pine, S. 79 E., 7.5 feet, with scribing visible on burnt double blaze.
 26" dead Western Larch, S. 59 W., 87.1 feet, with healed double blaze.
 7" dead Lodgepole Pine, N. 43 W., 26.8 feet, with scribing visible on burnt double blaze.
 Burnt off Western Larch stump, N. 50 W., 34.3 feet.

PHOTO IDENTIFICATION DATA

Photo No.
 Filed At.
 Object Ident.
 Ident. By

Signature

DESCRIBE CORNER LOCATION RELATIVE TO NEAR-BY FEATURES, ALSO HOW TO REACH CORNER

PLANE COORDINATE POSITION DATA

State: Zone:
 X:
 Y:
 Datum:

Signature
D. Schlaich

Title
Land Surveyor

Division

Headquarters
S.O.

Date
09/1997

FS-7100-52 (3/97)

CORNER RECORD (PERPETUATION)

MONUMENT: DESCRIBE NEW MONUMENT SET, OR WORK DONE TO PRESERVE EXISTING MONUMENT

ACCESSORIES: DESCRIBE NEW BT'S WITNESS OBJECTS ETC. ESTABLISHED, OR WORK DONE TO PRESERVE EXISTING EVIDENCE

- RM, 5/8" X 24" rebar with yellow plastic cap stamped "UMATILLA N.F.", set 23" in the ground, N. 46 1/4 E., 19.66 feet.
- RM, 5/8" X 24" rebar with red plastic cap stamped "UMATILLA N.F.", set 23" in the ground, S. 48 1/4 E., 18.58 feet.
- RM, 5/8" X 24" rebar with red plastic cap stamped "UMATILLA N.F.", set 23" in the ground, S. 45 3/4 W., 17.84 feet.
- RM, 5/8" X 24" rebar with yellow plastic cap stamped "UMATILLA N.F.", set flush with the ground, N. 48 1/2 W., 23.32 feet.

Work Done By D. Schlaich Title Land Surveyor Date 09/1997 State Registration No. _____
or Agency _____
Certified Corner Record Prepared? Yes No Filed At: Umatilla County Surveyor's Office Date 11/1997

REMARKS

Index
File No. R-9

CORNER RECORD (SEARCH)

(Ref. FSM 7151.4)

Tract or
Survey No. _____ Cor.
No. _____

T G S R. 34E
Merid. WILLAMETTE

R.D. NORTH FORK JOHN DAY County UMATILLA
N.F. UMATILLA State OREGON

CORNER DIAGRAM

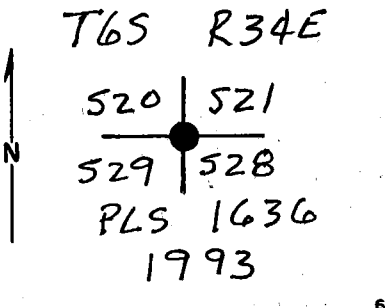

DESCRIBE CORNER MONUMENT FOUND

DECAYED REMAINS OF ORIGINAL CORNER
POST TO A DEPTH OF 12 INCHES.

DESCRIBE BEARING TREES OR OTHER OFFICIAL ACCESSORIES FOUND

13" WESTERN LARCH w/ SCRIBES VISIBLE (DEAD) ON
CHARRED & MOSTLY HEALED BLAZES. BEARS N50°W,
34.32 FT.
26" WESTERN LARCH w/ DOUBLE HEALED BLAZES
BEARS 559°W, 87.12 FT.

PHOTO IDENTIFICATION DATA

Photo No. _____
Filed At: _____
Object Ident: _____
Ident. By _____
Signature _____

DESCRIBE CORNER LOCATION RELATIVE TO NEAR-BY FEATURES, ALSO HOW TO REACH CORNER

1,850 FT. WEST OF K-TAG ON TRAIL # 3160.

PLANE COORDINATE POSITION DATA

State _____ Zone _____
X _____
Y _____
Estab. By _____
Agency _____

Signature Dennis L. Hayward Title _____ Division PLS 1636 Headquarters S.O. Date 6/23/93 FS-7100-52 (3/68)

CORNER RECORD (PERPETUATION)

MONUMENT: DESCRIBE NEW MONUMENT SET, OR WORK DONE TO PRESERVE EXISTING MONUMENT

IN PLACE OF ORIG. POST, SET 2 1/2" x 30" ALUM. PIPE 28" INTO GROUND. 3 1/4" ALUM CAP IS MARKED AS SHOWN IN DIAGRAM, BLOCK 6.

ACCESSORIES : DESCRIBE NEW BT'S WITNESS OBJECTS ETC. ESTABLISHED, OR WORK DONE TO PRESERVE EXISTING EVIDENCE

22" WESTERN LARCH BEARS N 90° 30' E, 45.5 FT.
8" LODGEPOLE PINE BEARS S 79° E, 7.5 FT.
7" LODGEPOLE PINE BEARS N 43° W, 26.8 FT.

Work Done By D. GAYLORD Title FOREST L.S. Date 6/23/93 State Registration No. 1636
or Agency
Certified Cor. Record Prepared? Yes No Filed At: UMATILLA Co. SURV. OFFICE Date 7-15-93

REMARKS

Index File No. R-9 T. 6S R. 34E M. WILL. Tract or Surv. No. Cor. 13

Index File No. R-9

CORNER RECORD (SEARCH)

(Ref. FSM 7151.4)

Tract or Survey No. _____ Cor. No. _____

T 6S R. 34E

R.D. NORTH FORK JOHN DAY County UMATILLA

Merid. WILLAMETTE

N.F. UMATILLA State OREGON

CORNER DIAGRAM

T6S R34E

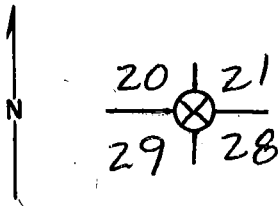

DESCRIBE CORNER MONUMENT FOUND

NONE

DESCRIBE BEARING TREES OR OTHER OFFICIAL ACCESSORIES FOUND

ORIG. 27" LARCH HAS DOUBLE HEALED BLAZES - BEARS 559°W, 132 LINKS. (LIVE)
 ORIG. 13" LARCH HAS SCRIBES VISIBLE ON CHARRED & PARTLY HEALED FACE. BEARS N 50°W, 52 LINKS. (SNAG)
 BOTH PINE BT'S ARE GONE - AREA BURNT

PHOTO IDENTIFICATION DATA

Photo No. _____
 Filed At: _____
 Object Ident. _____
 Ident. By _____
 Signature _____

DESCRIBE CORNER LOCATION RELATIVE TO NEAR-BY FEATURES, ALSO HOW TO REACH CORNER

PUT LOCATION POSTER ON TRAIL # 3160 1,850 FEET EAST OF SECTION CORNER. ~~THE~~ POSTER IS ON A 14" FIR. TRAIL IS BETWEEN TWO CREEKS.

PLANE COORDINATE POSITION DATA

State _____ Zone _____
 X _____
 Y _____
 Estab. By _____
 Agency _____

Signature

Title

Division

Headquarters

Date

FS-7100-52 (3/68)

Dennis L. Gaylord, PLS 1636

S.O.

JUNE 3, 1993

CORNER RECORD (PERPETUATION)

MONUMENT : DESCRIBE NEW MONUMENT SET, OR WORK DONE TO PRESERVE EXISTING MONUMENT

9

ACCESSORIES : DESCRIBE NEW BT'S WITNESS OBJECTS ETC. ESTABLISHED, OR WORK DONE TO PRESERVE EXISTING EVIDENCE

10

Work Done By _____ Title _____ Date _____ State Registration No. or Agency _____

Certified Cor. Record Prepared ? Yes No Filed At: _____ Date _____

11

REMARKS

12

Index File No. T. R. M. Tract or Surv. No. Cor. _____

13