

Index
File No. V-25

CORNER RECORD (SEARCH)

Tract or
Survey No. _____

LL 54 506
Cor. No. V-25

T 6S R. 32E

R.D. UKIAH County UMATILLA

Merid. Will

N.F. UMATILLA State OREGON

CORNER DIAGRAM

R32E } R33E

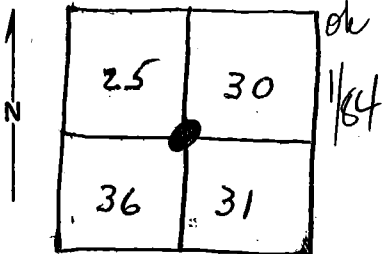

DESCRIBE CORNER MONUMENT FOUND

Brass Cap Set 1967

DESCRIBE BEARING TREES OR OTHER OFFICIAL ACCESSORIES FOUND

PHOTO IDENTIFICATION DATA

Photo No. _____

Filed At. _____

Object Ident. _____

Ident. By _____

Signature

PLANE COORDINATE POSITION DATA

State _____ Zone _____

X _____

Y _____

Estab. By _____

Agency

DESCRIBE CORNER LOCATION RELATIVE TO NEAR-BY FEATURES, ALSO HOW TO REACH CORNER

Signature

Salisbury

Title

Division

Headquarters

S.O.

Date

12-20-67

7100-52

REV. 65 5

CORNER RECORD (PERPETUATION)

MONUMENT: DESCRIBE NEW MONUMENT SET, OR WORK DONE TO PRESERVE EXISTING MONUMENT

Brass cap set 1967

ACCESSORIES : DESCRIBE NEW BT'S WITNESS OBJECTS ETC. ESTABLISHED, OR WORK DONE TO PRESERVE EXISTING EVIDENCE

Work Done By *BLM* Title _____ Date _____ State Registration No. _____
or Agency _____

Certified Cor. Record Prepared ? Yes No Filed At: _____ Date _____

REMARKS

Index File No. *V-25* T. R. M. Tract or Surv. No. Cor. _____

LAND CORNER RECORD

1. T65 R32+33E No. V25 Cor. Sec. Mer. W State Oregon N. F. Ornatilla Dist. Dale

2. Corner Status

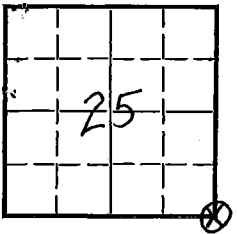

3. Original Description Vol. Page Where Recorded

4. Description of Corners: Original corner consisted of a basalt stone 18"x10"x5" from which a pine 10" dia, bears N36°E, 72 lks, marked T65, R32E, S30BT pine, 40" dia, bears S98°E, 54 lks, marked T65, R32E, S31BT pine, 30" dia, bears S51°W, 81 lks, marked T65, R32E, S36BT pine, 18" dia, bears N19°W, 70 lks, marked T65, R32E, S25BT

5. Investigation Notes: Actual corner not found

Found four B. T.'s

7. Photo Identification

Photo No. Ident. By:

Table with 3 columns of data for photo identification. Column 1: PP 10" dia, N 36°E - to tree, 72 lks, Scribing = GS-33E, S30, BT. Column 2: PP 40", S 98°E - to tree, 54 lks, Scribing = GS-33E, S31, BT. Column 3: PP 30", S 51°W - to tree, 81 lks, Scribing = GS-32E, S36, BT.

8. Plane Coordinate Position Data

State Zone X Y Etab. By Field Book No. Where Filed

PP 18" N19°W - to tree 70 lks Scribing = GS-32E, S25, BT See attached 879-9

9. Evaluation

Authentic Needs Verif. Monument NO Re-estab. Survey Land Status

6. Signed by Jack Mounts Title For. Aid Date 4-19-55

PERPETUATION RECORD

10. Monument:

11. Accessories

Field Book _____ Page _____

12. Set By _____ Title _____
License _____ Agency _____ Date _____

13. Recorded By _____ Volume _____ Page _____
(Agency)
(Date) (City) (County) (State)

14. Remarks: