

Index
File No. E-9

CORNER RECORD (SEARCH)

(Ref. FSM 7.151.4)

Tract or Survey No. _____ Cor. No. _____

T 6S R. 33E

R.D. UKIAH County UMATILLA

Merid. WILLAMETTE

N.F. UMATILLA State OREGON

CORNER DIAGRAM

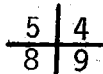

T6S R33E

N

DESCRIBE CORNER MONUMENT FOUND

None

DESCRIBE BEARING TREES OR OTHER OFFICIAL ACCESSORIES FOUND ²

Found the remains of three original bearing trees:

A 24" Ponderosa Pine snag, (orig. SW bearing tree), approx. 20' tall, with scribing "T6S R33E S 8 BT" visible on unhealed double blaze,

A 24" Ponderosa Pine snag (orig. NW bearing tree) approx. 30 ft. tall, with scribing "S R33E S 5 BT" visible on an unhealed double blaze,

And a 20" Ponderosa Pine, dead and down, with scribing "T6S R33E S 4 BT" visible on an unhealed double blaze.

³ Also found a steel fence post with BLM location tag near corner location.

No evidence of the original SE bearing tree or the original corner post was found.

PHOTO IDENTIFICATION DATA

Photo No. 280-231

Filed At. UMATILLA NAT. FOR.

Object Ident. DIRECT

Ident. By J. J. [Signature]
signatures

PLANE COORDINATE POSITION DATA

State _____ Zone _____

X _____

Y _____

Estab. By _____

[Signature]
agency

CORNER RECORD (PERPETUATION)

MONUMENT: DESCRIBE NEW MONUMENT SET, OR WORK DONE TO PRESERVE EXISTING MONUMENT

The original corner point is determined at record distances from the blazed faces of the remaining original bearing trees. At the corner point we set a 2"x30" galvanized iron pipe, 26" in the ground, with brass cap attached, marked:

T6S R33E
S5 | S4
S8 | S9
PLS 1099
1984

ACCESSORIES: DESCRIBE NEW BT'S WITNESS OBJECTS ETC. ESTABLISHED, OR WORK DONE TO PRESERVE EXISTING EVIDENCE

The original BT's:

- A 24" Ponderosa Pine snag bears S 58°W, 69 ft.
- A 24" Ponderosa Pine snag bears N 38°W, 142 ft.
- A 20" Ponderosa Pine windfall bears N 13°E 273 ft.

And new bearing trees:

- A 12" Western Larch, scribed "T6S R33E S 4 BT" on a double blaze, bears N 17°E 58.6 ft.
- A 12" Engleman Spruce, scribed "T6S R33E S 9 BT" on a double blaze bears S 5°E, 567 ft.

Work Done By Gary Langlitz Title LS 1099 Date 8-84 State Registration No. or Agency _____

Certified Cor. Record Prepared? Yes No. Filed At: UMATILLA Co. SURVEYOR Date 9-84

REMARKS

A 14" Douglas Fir, scribed "T6S R33E S 8 BT" on a double blaze bears S 56°W, 382 ft.
 And an 8" Douglas Fir, scribed "T6S R33E S 5 BT" on a double blaze bears N 15°W, 18.4 ft.
 Attached a brass washer, marked "LS 1099" to face of lower blaze on all new BT's.
 Reset found steel fence post approx. 5 ft. West of corner and attached U.S.F.S. "Attention" and "Property Boundary" signs to post.
 Corner located approx. 5' N. of E-W fence.

Index File No. E-9 T. 6S R. 33E M. WILLAMETTE Tract or Surv. No. _____
 Cor. _____

USDA-FOREST SERVICE

Index

File No. E-9

CORNER RECORD (SEARCH)

(Ref. FSM 7151.4)

Tract or Survey No. _____ Cor. No. _____

T 6 S R. 33 E

R.D. Ukiah County _____

Merid. Willamette

N.F. Umatilla State Oregon

CORNER DIAGRAM

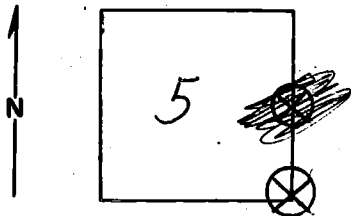

DESCRIBE CORNER MONUMENT FOUND 1

Iron fence post with BLM location poster on it.

DESCRIBE BEARING TREES OR OTHER OFFICIAL ACCESSORIES FOUND 2

SE bearing tree not evident. Other 3 P. Pine trees are dead, standing, with readable scribing & BLM BT posters on them.

PHOTO IDENTIFICATION DATA

Photo No. _____

Filed At. _____

Object Ident. _____

Ident. By _____

Signature _____ 7

DESCRIBE CORNER LOCATION RELATIVE TO NEAR-BY FEATURES, ALSO HOW TO REACH CORNER 3

PLANE COORDINATE POSITION DATA

State _____ Zone _____

X _____

Y _____

Estab. By _____

Agency _____ 8

Signature

Title

Division

Headquarters

Date 8/79 7100-52-(3/68) 4

CORNER RECORD (PERPETUATION)

MONUMENT: DESCRIBE NEW MONUMENT SET, OR WORK DONE TO PRESERVE EXISTING MONUMENT

ACCESSORIES : DESCRIBE NEW BT'S WITNESS OBJECTS ETC. ESTABLISHED, OR WORK DONE TO PRESERVE EXISTING EVIDENCE

NW BT is marked for cut. I placed Attention poster on the back side.

Work Done By _____ Title _____ Date _____ State Registration No. or Agency _____
Certified Cor. Record Prepared ? Yes No Filed At: _____ Date _____

REMARKS

Index File No. T. R. M. Tract or Surv. No. Cor. U.S. G.P.O. 1977-725-576/588