

## USDA-FOREST SERVICE

## INDEX

FILE NO. X-9 CORNER RECORD (SEARCH) Tract or Survey No. \_\_\_\_\_ Cor. No. \_\_\_\_\_  
 (Ref. FSM 7:51.4)  
 T. 6 S R. 32 E R.D. North Fork John Day County Umatilla  
 Merid. Willamette N.F. UMATILLA State Oregon

## CORNER DIAGRAM

1 DESCRIBE CORNER MONUMENT FOUND  
 1 BLM BC T&S R32E 1 A standard BLM monument stamped as shown in the diagram.  
 1 1/4 1  
 N S321S33 1  
 1 1968 1

1 DESCRIBE BEARING TREES OR OTHER OFFICIAL ACCESSORIES FOUND  
 1 A 20" dbh Western Larch bears S69 1/4"W, 59.6' with visible scribe.  
 PHOTO IDENTIFICATION DATA 1 A 20" dbh Western Larch bears N72"W, 58.2' with visible scribe.  
 Photo No. \_\_\_\_\_ 1 A 20" dbh Douglas Fir bears S89 3/4"E, 28.2' with healed blaze.  
 Filed at. \_\_\_\_\_ 1 A 1" iron pipe exposed 6" bears N0"W, 5.0'.  
 Object Ident. \_\_\_\_\_  
 Ident. By \_\_\_\_\_  
 Signature \_\_\_\_\_

1 DESCRIBE CORNER LOCATION RELATIVE TO NEAR-BY FEATURES, ALSO HOW TO REACH CORNER  
 PLANE COORDINATE POSITION DATA 1 From Highway 395, follow FSR 55 6.5 miles to FSR 5505. Follow FSR 5505 0.5 mile to  
 State \_\_\_\_\_ Zone \_\_\_\_\_ 1 FSR5505020. Then follow FSR5505020 1.1 mile to a junction. Go right 0.25 mile to a junction.  
 X \_\_\_\_\_ 1 Go right 0.3 mile to a junction. Go left 0.4 mile to a junction. Go left 0.6 mile to a  
 Y \_\_\_\_\_ 1 junction. Go right 0.1 mile to a forest boundary sign. Follow the posted line north  
 Estab. By \_\_\_\_\_ 1 600 feet to the corner.  
 Agency \_\_\_\_\_

Signature David L. Haseloch Title Surveyor Division \_\_\_\_\_ Headquarters Pendleton, OR Date 6-02-94 FS-7100-52 (3/68)

CORNER RECORD (PERPETUATION)

MONUMENT : DESCRIBE NEW MONUMENT SET, OR WORK DONE TO PRESERVE EXISTING MONUMENT

Cleared brush and debris away from corner.

9

ACCESSORIES : DESCRIBE NEW BT'S WITNESS OBJECTS ETC. ESTABLISHED, OR WORK DONE TO PRESERVE EXISTING EVIDENCE

Set new bearing tree.

A 19" dbh Ponderosa Pine bears N23 3/4°E, 82.5' scribed 1/4 533 BT.

An aluminum washer stamped RLS 852 is nailed between the letters B and T on each new tree. BT and LSM signs are attached to each bearing tree and 6" red bands painted around them.

10

Work Done By David L. Haddock Title Land Surveyor Date 5-30-94 or Agency PLS 852 State Registration No.  
Certified Cor. Record Prepared? x Yes No Filed At: Umatilla County Surveyor Date 5-94 11

REMARKS

12

Index File No. X-9 T. 6 S. R. 32 E. M. Willamette Tract or Surv. No. Cor. 13

USDA-FOREST SERVICE

Index  
File No. X-9  
T 6S R. 32E  
Merid. WILLAMETTE

CORNER RECORD (SEARCH)

(Ref. FSM 7151.4)

R.D. NORTH FORK JOHN DAY County UMATILLA Tract or Survey No. \_\_\_\_\_ Cor. No. \_\_\_\_\_  
N.F. UMATILLA State OREGON

CORNER DIAGRAM

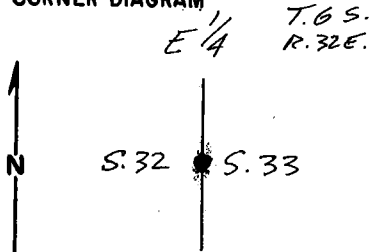

DESCRIBE CORNER MONUMENT FOUND

BLM Alum. CAP MKD. T 6 S R 32 E  
SET ON 2 1/2" IRON POST 1/4  
IN MOUND OF STONE S 32 | S 33  
1968

DESCRIBE BEARING TREES OR OTHER OFFICIAL ACCESSORIES FOUND

A Fir, 20 ins. diam., bears S 86° 28' E., 28.2 ft (revised S 87° E., 43 lks.)  
WITH HEALED BLAZE

6

PHOTO IDENTIFICATION DATA

Photo No. \_\_\_\_\_  
Filed At. \_\_\_\_\_  
Object Ident. \_\_\_\_\_  
Ident. By \_\_\_\_\_  
Signature

A pine stump, 14" diam, 1' tall, bears S. 60° W., 9.90 ft dist. (S. 60° W., 15 lks)  
(FALLEN BT)

DESCRIBE CORNER LOCATION RELATIVE TO NEAR-BY FEATURES, ALSO HOW TO REACH CORNER

CORNER SITS IN WOODED AREA, ASCENDING FROM THE NORTH TO SOUTH AT ABOUT 10°. FROM FOREST SERVICE LOCATION POSTER, FOUND ON 4" X 4" WOOD POST ON SOUTH SIDE OF LOGGING RD. WHERE RD. CROSSES N S SECTION LINE APPROX. 300 FT. NORTH OF NE COR. SEC 32, FOLLOW POSTED SECTION LINE SOUTH 2900' TO E 1/4 COR. S. 32.

7

PLANE COORDINATE POSITION DATA

State \_\_\_\_\_ Zone \_\_\_\_\_  
X \_\_\_\_\_  
Y \_\_\_\_\_  
Estab. By \_\_\_\_\_  
Agency

8

Signature Ken Bick Title Phys Chief Division \_\_\_\_\_ Headquarters \_\_\_\_\_ Date 8/90 FS-7100-52 (3/68)

4

5

**CORNER RECORD (PERPETUATION)**

**MONUMENT: DESCRIBE NEW MONUMENT SET, OR WORK DONE TO PRESERVE EXISTING MONUMENT**

*cleared BRUSH AND DEBRIS FROM AROUND CORNER.*

**ACCESSORIES : DESCRIBE NEW BT'S WITNESS OBJECTS ETC. ESTABLISHED, OR WORK DONE TO PRESERVE EXISTING EVIDENCE**

*NEW BT: A pine, 18" diam., BEARS S 61° 50' W., 59.6 ft., SCRIBED E 1/4 S 32 BT, WITH BRASS WASHER #1341, USFS 54-3 AND 54-9 SIGNS ATTACHED, 6" RED BAND PAINTED AROUND TREE.*

*NEW BT: A pine, 16" diam., BEARS N 69° 53' W., 58.2 FT, SCRIBED E 1/4 S 32 BT, WITH BRASS WASHER #1341, USFS 54-3 AND 54-9 SIGNS ATTACHED, 6" RED BAND PAINTED AROUND TREE.*

*PAINTED RED BAND AROUND EXISTING BT - PAINTED STAMP AND ATTACHED USFS 54-9 SIGN.  
SET GUARD POST 5 FT. NORTH OF CORNER WITH USFS 54-2 AND 54-9 SIGNS ATTACHED.*

Work Done By: *Gly Streamer* Title: *LAND SURVEYOR* Date: *10/90* State Registration No. or Agency: *STREAMER-1341*

Certified Cor. Record Prepared?  Yes No Filed At: *UMATILLA COUNTY SURVEYOR* Date: *2/91*

**REMARKS**

*WITNESS: KEA BATES  
SCOTT KRICKA*

Index File No. *X-9* T. *6S* R. *32E* M. *WM* Tract or Surv. No. Cor. 12  
13