

USDA-FOREST SERVICE

Index

File No. W-18

T6S

R32E

Merid. Willamette

R.D.

N.F.

CORNER RECORD (SEARCH)

Ref. FSM 7151.4

North Fork John Day

Umatilla

Tract or

Survey No

County

State

Cor.

No.

Umatilla

Oregon

x

Corner Diagram

1
NW--S35
16
1968

1 Describe corner monument found
1 Standard BLM brass cap stamped as shown in the corner diagram.

x

Photo Identification Data

Photo No.

filed at

Object Ident.

Ident. by

Signature

1 Describe bearing trees or other official accessories found
1 A 18" Douglas Fir bears S62 1/2 E, 71.9'.
1 A 7" Douglas Fir bears N54 W, 28.4'.

x

Plane Coordinate Position Data

State

Zone

X

Y

Estab. by

Agency

1 Describe corner location relative to near-by features, also how to reach corner
1 From the junction of roads 55 and 5506, follow road 5506 southeast 1.0 mile
1 to a sharp curve to the left. The corner is located on the cutbank about 20'
1 above the road.

x

Signature

Title

Division

Headquarters

Date

7100.52

David L. Haddock Land Surveyor

Pendleton, OR

July 1988

CORNER RECORD (PERPETUATION)

X _____ X
 Monument: Describe new monument set, or work done to preserve existing monument

Set steel guard post 5' east of the monument and attached Forest Service Land Survey Monument and Property Boundary signs.

X _____ X
 Accessories: Describe new BT's witness objects etc. established, or work done to preserve existing evidence

Made bands around trees and painted bands and scribe blazes red. Attached Forest Service Land Survey Monument and Bearing Tree signs to the trees.

X _____ X							
Work done by	David L. Haddock	Title	Land Surveyor	Date	July 1988	State Registration No.	
Certified cor. record prepared?	yes		no x	Filed at		or Agency	852
						Date	

X _____ X
 REMARKS

X _____ X

Index
File No. W-18

CORNER RECORD (SEARCH)

(Ref. FSM 7151.4)

Tract or
Survey No. _____

Cor. W - 18
No. _____

T 6 S R. 32 E

R.D. Dale County Umatilla

Merid. Willamette

N.F. Umatilla State Oregon

CORNER DIAGRAM

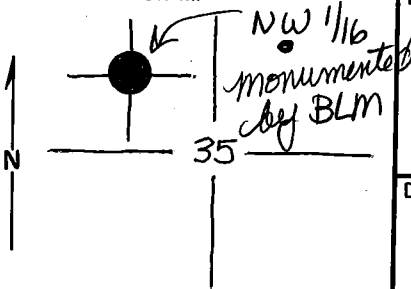

NW 1/16 Cor. 6

PHOTO IDENTIFICATION DATA

Photo No. EXR-78-4-233

Filed At. 2210 CENTRAL DESOL. C&H

Object Ident. Photo Punched with
D. or reverse

Ident. By 8-10-71

Signature 7

PLANE COORDINATE POSITION DATA

State _____ Zone _____

X _____

Y _____

Estab. By _____

Agency 8

DESCRIBE CORNER MONUMENT FOUND

Thought to be N.W. 1/16 corner by description given on BT's.
Material - Pipe Size - 12" DBH Height - 2 feet
good condition. Blaze on the N.E. side. I tied pink ribbon
around trees - no other I.D.

Brass Cap, 500 Alum. Fl.

DESCRIBE BEARING TREES OR OTHER OFFICIAL ACCESSORIES FOUND

Two BT's - corner found by pacing from two BT's.
1. Bearing Tree - Above road S-608 (N.F. John Day) north side
approx. 60 feet - blazed - Douglas Fir 11" DBH
Sign reads: S 54 E - 42.8 links
T7S, R32E, Sec. 35 (should read T 6 S) NW 1/16 corner
D.B. 9-7-68

Range office - Dale

DESCRIBE CORNER LOCATION RELATIVE TO NEAR-BY FEATURES, ALSO HOW TO REACH CORNER

2. Bearing Tree - Below road S 608 (N.F. John Day) south side
approx. 8 feet. blazed - Douglas Fir - 11" DBH .
Sign Reads: N 62 1/2 W - 72 feet.
T7S, R32 E, Sec. 35
(should read T 6 S) NW 1/16 corner. D.B. - 9-7-68
Bearing Trees - easily seen from road.

Signature

Emory Swan

Title

Range Conserv.

Division

Range

Headquarters

Dale

Date

8-22-72

7100-52 (3/68)

5

CORNER RECORD (PERPETUATION)

MONUMENT: DESCRIBE NEW MONUMENT SET, OR WORK DONE TO PRESERVE EXISTING MONUMENT

Corner : Tree

1. Up point of small ridge from Douglas Fir - 35" DBH.
2. Approx. 4 feet below game trail.
3. Broken off survey stake at base of tree.

9

ACCESSORIES : DESCRIBE NEW BT'S WITNESS OBJECTS ETC. ESTABLISHED, OR WORK DONE TO PRESERVE EXISTING EVIDENCE

10

Work Done By _____ Title _____ Date _____ State Registration No. or Agency _____

Certified Cor. Record Prepared ? Yes No Filed At: _____ Date _____

11

REMARKS

12

Index File No. W-18 T. 6 S R. 32 E M. SEC. 35 Tract or Surv. No. Cor. 13