

Index File No. V-23

CORNER RECORD (SEARCH)

Tract or Survey No. _____

LL 63 05
Cor. No. V-23

T 6S R. 32E

R.D. UKIAH County UMATILLA

Merid. Will

N.F. UMATILLA State OREGON

CORNER DIAGRAM

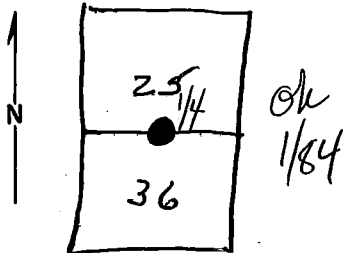

DESCRIBE CORNER MONUMENT FOUND

Brass Cap Set 1967

DESCRIBE BEARING TREES OR OTHER OFFICIAL ACCESSORIES FOUND

PHOTO IDENTIFICATION DATA

Photo No. _____

Filed At. _____

Object Ident. _____

Ident. By _____

Signature

PLANE COORDINATE POSITION DATA

State _____ Zone _____

X _____

Y _____

Estab. By _____

Agency

Signature

Salesbury

Title

Division

Headquarters

S.O.

Date

12-20-67

7100-52

REV. '65 5

CORNER RECORD (PERPETUATION)

MONUMENT: DESCRIBE NEW MONUMENT SET, OR WORK DONE TO PRESERVE EXISTING MONUMENT

Brass Cap Set by 1967

ACCESSORIES : DESCRIBE NEW BT'S WITNESS OBJECTS ETC. ESTABLISHED, OR WORK DONE TO PRESERVE EXISTING EVIDENCE

9

Work Done By BLM. Title _____ Date _____ State Registration No. or Agency _____

10

Certified Cor. Record Prepared ? Yes No Filed At: _____ Date _____

11

REMARKS

Index File No. V-23 T. R. M. Tract or Surv. No. Cor.

12

13

LAND CORNER RECORD

5680-2

1. T 65 R 32E No. V23 Cor. 1/4 Mer. W State Oregon (Rectangular) N. F. Umatilla Dist. Date

2. Corner Status

3. Original Description _____ Vol. _____ Page _____ Where Recorded _____

4. Description of Corners: Original corner consisted of a fir post from which a larch, 5" dia, bears S29°W, 50 lks, marked 1/4 SBT larch, 18" dia, bears N30°E, 62 lks, marked 1/4 SBT

7. Photo Identification
Photo No. _____
Ident. By: _____

5. Investigation Notes: Actual corner not found
Found two B.T.'s

| | |
|--|--|
| <p><u>WL</u> <u>24" dia</u> <u>N38°E - to tree</u> <u>62 links</u> <u>Scribing = 1/4</u> <u>BT</u></p> | <p><u>WL</u> <u>5" dia</u> <u>S29°W - to tree</u> <u>50 links</u> <u>No scribing</u></p> |
|--|--|

See attached 874-9

8. Plane Coordinate Position Data
State _____ Zone _____
X _____
Y _____
Estab. By _____
Field Book No. _____
Where Filed _____

9. Evaluation
Authentic _____
Needs Verif. Monument No
Re-estab. Survey
Land Status _____

6. Signed Jack Mounts Title For. Aid Date 4-20-55

PERPETUATION RECORD

10. Monument:

11. Accessories

Field Book _____ Page _____

12. Set By _____ Title _____

13. Recorded By _____ Volume _____ Page _____
(Agency)

License _____ Agency _____ Date _____

(Date) (City) (County) (State)

14. Remarks:

U. S. Department of Agriculture
FOREST SERVICE

V23

UMATILLA NATIONAL FOREST

CORNERS OF THE PUBLIC SURVEY

T. 6S R. 32E Will Mer.
1/4

Corner common to Sections

25, and 36

Corner consists of a Fire Post (not) in place

State condition GONE

Dimensions above ground _____ inches.

Sketch grooves, letters, figures, or notches, on proper face or edge.

CARDINAL POSITION

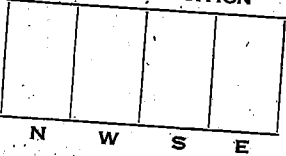

DIAGONAL POSITION

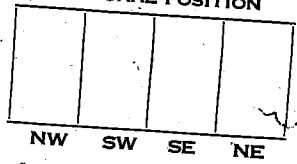

Mound of _____ is located _____

Pits are located _____

Sketch markings of Bearing Trees (or Rocks) in proper box and fill blanks below, giving bearings from Corner to Trees and Distances in Links.

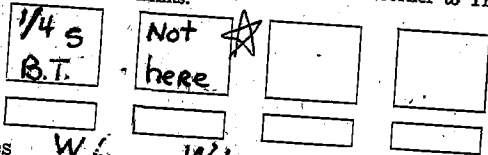

Species WL WL

Diameter 24" 15"

Bearing N38°E S29°W

Distance 62-lks 50-lks

you believe this to be a genuine Land Office Corner? Yes
not, why? _____

Jack Mount's
(Signature)

20-55
(Date)

(Title)