

USDA-FOREST SERVICE

Index File No. R-5

CORNER RECORD (SEARCH)

(Ref. FSM 7151.4)

Tract or Survey No. _____ Cor. No. _____

T 65 R. 31E R.D. NORTH FORK JOAN DAY County UMATILLA

Merid. WILLAMETTE N.F. UMATILLA State OREGON

CORNER DIAGRAM

T65 R31E

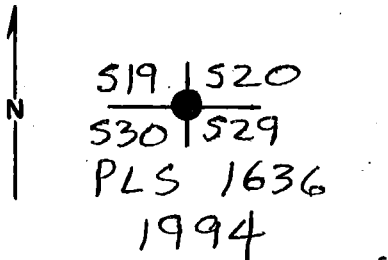

DESCRIBE CORNER MONUMENT FOUND

NONE

DESCRIBE BEARING TREES OR OTHER OFFICIAL ACCESSORIES FOUND

30" PONDEROSA PINE w/VISIBLE SCRIBES - BEARS N40°W; 9.24 FT.
DOWN & DECAYED POND. PINE w/ SCRIBES ON LOG. ROOT HOLE BEARS S35°E, 1188 FT

PHOTO IDENTIFICATION DATA

Photo No. _____
Filed At. _____
Object Ident. _____
Ident. By _____
Signature

DESCRIBE CORNER LOCATION RELATIVE TO NEAR-BY FEATURES, ALSO HOW TO REACH CORNER

550 FT WEST OF A LOGGING ROAD.

PLANE COORDINATE POSITION DATA

State _____ Zone _____
X _____
Y _____
Estab. By _____
Agency

Signature Dennis L. Gaylord Title PLS 1636 Division 50 Headquarters 6-14-1994 Date 6-14-1994 FS-7100-52 (3/68)

CORNER RECORD (PERPETUATION)

MONUMENT: DESCRIBE NEW MONUMENT SET, OR WORK DONE TO PRESERVE EXISTING MONUMENT

SET 2 1/2 x 30" ALUM PIPE 18" IN GRND. 3/4" ALUM. CAP IS MARKED AS SHOWN IN DIAGRAM ON REVERSE. M.O.S. AROUND PIPE.

ACCESSORIES : DESCRIBE NEW BT'S WITNESS OBJECTS ETC. ESTABLISHED, OR WORK DONE TO PRESERVE EXISTING EVIDENCE

18" POND. PINE BEARS N 55° 45' E, 128⁶ FT, SCRIBED "T6S R31E S20 BT"
15" DOUG-FIR S 7° 30' E, 747 FT SCRIBED "T6S R31E S29 BT"
12" DOUG-FIR S 33° W, 628 FT SCRIBED "T6S R31E S30 BT"

Work Done By D. GAYLORD Title PLS Date 6-14-94 State Registration No. OR 1636
or Agency

Certified Cor. Record Prepared? Yes No Filed At: UMATILLA CO. SURVEYOR Date 6-17-1994

REMARKS

Index File No. T. R. M. Tract or Surv. No. Cor. 13
R-5 6S 31E WILL

CORNER RECORD (PERPETUATION)

 MONUMENT: DESCRIBE NEW MONUMENT SET, OR WORK DONE TO PRESERVE EXISTING MONUMENT

9

 ACCESSORIES : DESCRIBE NEW BT's WITNESS OBJECTS ETC. ESTABLISHED, OR WORK DONE TO PRESERVE EXISTING EVIDENCE

I place blank bearing tree tag and an Attention poster on the bearing tree.

10

 Work Done By _____ Title _____ Date _____ State Registration No.
 or Agency _____

 Certified Cor. Record Prepared ? Yes No Filed At: _____ Date _____

REMARKS

12

 Index File No. *R-5* T. R. M. Tract or Surv. No. Cor.

13