

USDA-FOREST SERVICE

Index
File No. N-5

CORNER RECORD (SEARCH)

(Ref. FSM 7151.4)

Tract or
Survey No. _____ Cor.
No. _____

T 65 R. 31E R.D. NORTH FORK JOAN DAY County UMATILLA

Merid. WILLAMETTE N.F. UMATILLA State OREGON

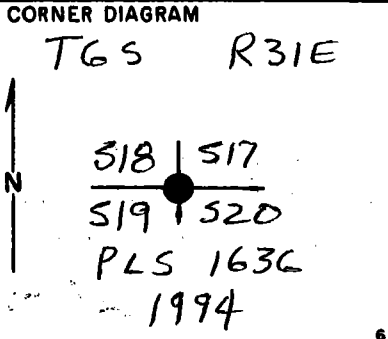

DESCRIBE CORNER MONUMENT FOUND

BASALT STONE, 23" x 14" x 9" MARKED WITH
3 GROOVES ON SOUTH & 1 GROOVE ON WEST
FACES.

DESCRIBE BEARING TREES OR OTHER OFFICIAL ACCESSORIES FOUND

NONE SET.

PHOTO IDENTIFICATION DATA

Photo No. _____
Filed At. _____
Object Ident. _____
Ident. By _____
Signature

DESCRIBE CORNER LOCATION RELATIVE TO NEAR-BY FEATURES, ALSO HOW TO REACH CORNER

275' EAST OF A JEEP ROAD. I PLACED A
LOCATION SIGN ON A 14" PONDEROSA PINE
ON THE EAST SIDE OF THIS ROAD.

PLANE COORDINATE POSITION DATA

State _____ Zone _____
X _____
Y _____
Estab. By _____
Agency

Signature Walter S. Gaylord Title PLS 1636 Division SO Headquarters _____ Date 6-15-94

FS-7100-52 (3/68)

CORNER RECORD (PERPETUATION)

MONUMENT: DESCRIBE NEW MONUMENT SET, OR WORK DONE TO PRESERVE EXISTING MONUMENT

SET 2 1/2 x 30" ALUM PIPE 26" IN GROUND, 3/4" CAP IS MARKED AS SHOWN IN DIAGRAM ON REVERSE, BURY CORNER STONE ON NW SIDE OF PIPE & BUILT A M.O.S.

ACCESSORIES : DESCRIBE NEW BT'S WITNESS OBJECTS ETC. ESTABLISHED, OR WORK DONE TO PRESERVE EXISTING EVIDENCE

22" POND, PINE S 62° W, 90 1/2 FT. SCRIBED "T65 R 31 E S 19 BT"
 25" POND, PINE N 67° 30' E, 144 1/2 FT. SCRIBED "T65 R 31 E S 17 BT"
 19" POND, PINE S 19° 30' E, 139 1/2 FT. SCRIBED "T65 R 31 E S 20 BT"
 24" POND, PINE N 32° 45' W, 79 1/2 FT. SCRIBED "T65 R 31 E S 18 BT"

Work Done By D. GAYLORD Title PLS Date 6-15-94 State Registration No. OR 1636
 or Agency

Certified Cor. Record Prepared? Yes No Filed At: UMATILLA CO. SURVEYOR Date 6-17-1994

REMARKS

Index File No. N-5 T. 6S R. 31E M. WILL Tract or Surv. No. Cor. 13

USDA-FOREST SERVICE

Index
File No. N-5

CORNER RECORD (SEARCH)
(Ref. FSM 7151.4)

Tract or
Survey No. _____ Cor.
No. _____

T 6S R. 31E

R.D. Ukiah County _____

Merid. Willamette

N.F. Umatilla State Oregon

CORNER DIAGRAM

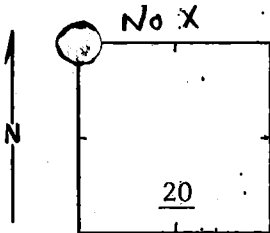

DESCRIBE CORNER MONUMENT FOUND

Small mound of stone
None proper size (no evidence of pits).

DESCRIBE BEARING TREES OR OTHER OFFICIAL ACCESSORIES FOUND

F.S. location poster on N. side of 18" pine (blazed 4 sides)
WM 6/22/56 approx. corner 30' north.

PHOTO IDENTIFICATION DATA

Photo No. _____
Filed At. _____
Object Ident. _____
Ident. By _____

DESCRIBE CORNER LOCATION RELATIVE TO NEAR-BY FEATURES, ALSO HOW TO REACH CORNER

Large pine would have been available for bearing tree.

PLANE COORDINATE POSITION DATA

State _____ Zone _____
X _____
Y _____
Estab. By _____
Agency

Signature
Moore, Bill

Title
Eng, Tech

Division _____

Headquarters _____

Date
5/78

7100-52-(3/68)

CORNER RECORD (PERPETUATION)

 MONUMENT: DESCRIBE NEW MONUMENT SET, OR WORK DONE TO PRESERVE EXISTING MONUMENT

9

 ACCESSORIES : DESCRIBE NEW BT'S WITNESS OBJECTS ETC. ESTABLISHED, OR WORK DONE TO PRESERVE EXISTING EVIDENCE

10

 Work Done By _____ Title _____ Date _____ State Registration No.
 or Agency _____

 Certified Cor. Record Prepared ? Yes No Filed At: _____ Date _____ 11

REMARKS

12

 Index File No. T. R. M. Tract or Surv. No. Cor. 13
