

Index
File No. A-13

CORNER RECORD (SEARCH)
(Ref. FSM 7151.4)

Tract or Survey No. _____ Cor. No. _____

T 6S R. 31E R.D. Ukiah County Umatilla
Merid. W.M. N.F. Umatilla State Oregon

CORNER DIAGRAM

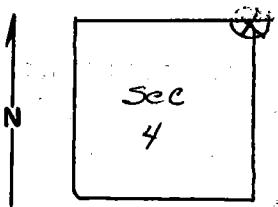

DESCRIBE CORNER MONUMENT FOUND

No corner was found. Original corner was wood post and is gone.

DESCRIBE BEARING TREES OR OTHER OFFICIAL ACCESSORIES FOUND

A 22" ponderosa pine blazed on NW side. Blaze has been chopped out but no scribing is visible. Has old BLM BT tag. A 24" ponderosa pine blazed on NE side. Blaze has been chopped out and some scribing is visible. It appears to be E S13. This makes no sense since tree must be in Sec. 4. Tree has Pilot Rock Lumber Co. location poster.

PHOTO IDENTIFICATION DATA

Photo No. _____
Filed At. _____
Object Ident. _____
Ident. By _____
Signature

DESCRIBE CORNER LOCATION RELATIVE TO NEAR-BY FEATURES, ALSO HOW TO REACH CORNER

PLANE COORDINATE POSITION DATA

State _____ Zone _____
X _____
Y _____
Estab. By _____
Agency

Signature T. Hollamon Title Eng Tech Division _____ Headquarters _____ Date 10/29/76

CORNER RECORD (PERPETUATION)

MONUMENT: DESCRIBE NEW MONUMENT SET, OR WORK DONE TO PRESERVE EXISTING MONUMENT

9

ACCESSORIES : DESCRIBE NEW BT'S WITNESS OBJECTS ETC. ESTABLISHED, OR WORK DONE TO PRESERVE EXISTING EVIDENCE

10

Work Done By _____ Title _____ Date _____ State Registration No. _____
or Agency _____

Certified Cor. Record Prepared ? Yes No Filed At: _____ Date _____ 11

REMARKS

12

Index File No. T. R. M. Tract or Surv. No. Cor. 13