

LAND CORNER RECORD

5680-2

1. T 6S R 29E No. J-25 Cor. Sec. Mer. W State Oregon (Rectangular) N. F. Umatilla LL Dist. Ukiah 20

2. Corner Status

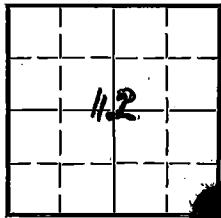

7. Photo Identification
 Photo No. EBI 7-53
 Ident. By: KRJ

8. Plane Coordinate Position Data
 State _____ Zone _____
 X _____
 Y _____
 Estab. By _____
 Field Book No. _____
 Where Filed _____

9. Evaluation
 Authentic _____
 Needs Verif. _____ Monument No
 Re-estab. X Survey _____
 Land Status Public Domain

3. Original Description _____ Vol. _____ Page 113 Where Recorded _____

4. Description of Corners: Corner is a post from which:
 a 20" Tamarack Brs. N. 66°W. 13 lks.
 a 15" Tamarack Brs. S. 77°E. 64 lks.
 a 12" Pine Brs. S. 28°W. 3 lks. ● *See mon. file, Brass Cap.*
 a 8" Pine Brs. N. 59°E. 32 lks.

5. Investigation Notes:
 Sec. 13 B.T. 24½" Ponderosa Pine, vigorous; scribing visible.
 Sec. 12 B.T. 18" Ponderosa Pine, vigorous; scribing visible; not a Tamarack as stated in original notes.
 FSRM, bears N 69°E. from corner to 6½ lodgepole pine, 22.3 lks. distance.
 Corner post present, scribing visible, notches on corners of post also visible. Stones around post present.
 Sections 7 and 18 B.T.'s not evident.
 Red ring around B.T.'s, FSRM, and corner stake.

6. Signed Kenneth R. Johnson Forester Date 6-2-63

PERPETUATION RECORD

10. Monument:

11. Accessories

Field Book _____ Page _____

12. Set By _____ Title _____

License _____ Agency _____ Date _____

13. Recorded By _____ Volume _____ Page _____
(Agency)

(Date) (City) (County) (State)

14. Remarks:

J-25

CORNER RECORD (SEARCH)

(Ref. FSM 7151.4)

Index File No. J-1

Tract or Survey No. _____

Cor. No. J-1

T 6S R. 30E

R.D. UKiah County Morrow - Umatilla Co. Line

Merid. Wil.

N.F. Umatilla State Oregon

CORNER DIAGRAM

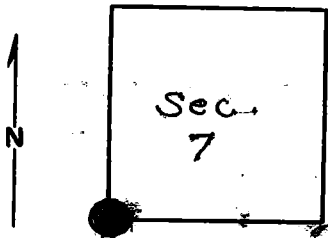

DESCRIBE CORNER MONUMENT FOUND

Brass cap monument,
Sec J-25, T6S, R29E, monumentation file.

DESCRIBE BEARING TREES OR OTHER OFFICIAL ACCESSORIES FOUND

PHOTO IDENTIFICATION DATA

Photo No. _____
Filed At. _____
Object Ident. _____
Ident. By _____

Signature

PLANE COORDINATE POSITION DATA

State _____ Zone _____
X _____
Y _____
Estab. By _____

Agency

Signature

T. Hollaman

Title

Division

Headquarters

Date

1/75

7100-52-(3/68)

6

7

8

2

3

4

5

7

CORNER RECORD (PERPETUATION)

MONUMENT : DESCRIBE NEW MONUMENT SET, OR WORK DONE TO PRESERVE EXISTING MONUMENT

9

ACCESSORIES : DESCRIBE NEW BT'S WITNESS OBJECTS ETC. ESTABLISHED, OR WORK DONE TO PRESERVE EXISTING EVIDENCE

10

Work Done By _____ Title _____ Date _____ State Registration No. _____
or Agency _____

Certified Cor. Record Prepared ? Yes No Filed At: _____ Date _____

REMARKS

12

Index File No. T. R. M. Tract or Surv. No. Cor. 13