

**OREGON CORNER RESTORATION FORM**

**Section:** 16, 17, 20, 21  
**Township:** 6 North  
**Range:** 35 East of the Willamette Meridian  
**County:** Umatilla  
**Date:** June 1, 2002

**Corner Indexing Information:** Township 6N Range 35E Corner Code N 9 (Willamette Meridian)  
**Additional Identifier:** (e.g. BLM designation for the corner, street intersection, plat name, block, lot, etc.)

This corner is common to sections 16, 17, 20, and 21.

**Oregon Plane Coordinates:** N: 854151.605 E: 8721777.470  
**Zone:** North **Order:** second **Datum:** NAD83-91 **Convergence:** 1°27'00.3" **Scale Factor:** .99996082

**Previous Renewals/Surveys, etc.:** Originally surveyed by U.S. Deputy Surveyor William Odell under his contract No. 110, dated 8-23-1865. The Surveyor Generals notes state, "set post corner for sections 16, 17, 20, and 21, drove charred stake, dug pits, and raised mounds as per instructions." The survey for County Road 307, dated March 26, 1888, Arnold set a basalt boulder 18"x16"x12" at the location of the original post. He revisited this corner on Survey No. 53, Book 1, Page 250, dated April 21, 1892. County Survey No. 93-40-B, Harris found and accepted a railroad spike. County Survey No. 99-209-C, Tomkins Land Surveying found and accepted a railroad spike of unknown origin.

**Monument(s) & Accessories Found (Condition & Source):**

At the Southwest corner section 16, T6N R35E, found railroad spike with punch at surface. Set 4 straddle nails.

**Monument Set (Procedures & Description):**

Pulled railroad spike and drove 1 1/2"x15 1/2" galvanized iron pipe and placed 8" of concrete around said pipe. Filled pipe with concrete and set 2" brass disc on top of pipe 1/2" below surface stamped (see example below).

T6N R35E  
LS 2360  
S17 S16  
S20 S21  
2001

**Monument Detail:**

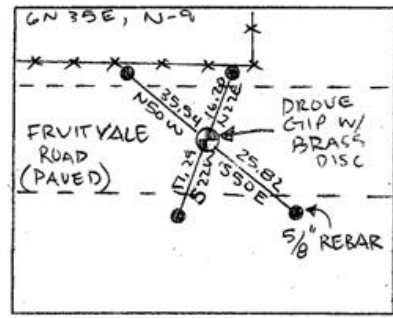

**New Accessories: WE SET:**

A 5/8 rebar with yellow plastic cap stamped 'Tomkins Surveying' which bears N 22°E ~ 16.20 feet from the corner. Attached a Umatilla County Bearing object to Southwest face of power pole support pole. A 5/8 rebar with yellow plastic cap stamped 'Tomkins Surveying' which bears S 50°E ~ 25.82 feet from the corner. Attached a Umatilla County Bearing object to a t-post. A 5/8 rebar with yellow plastic cap stamped 'Tomkins Surveying' which bears S 22°E ~ 17.29 feet from the corner. Attached a Umatilla County Bearing object to a t-post. A 5/8 rebar with yellow plastic cap stamped 'Tomkins Surveying' which bears N 50°W ~ 35.54 feet from the corner. Attached a Umatilla County Bearing object to South face of railroad tie fence post.

**Location & Comments:**

**Compass Declination:**  
19° East

**Firm/Agency:** Tomkins Land Surveying, Inc.  
20 E. Poplar, Suite 204  
Walla Walla, WA 99362

**Party Chief:** Bryan Martin  
**Notes:** Bryan Martin  
**Witness:** Eric Flowers

**Surveyor's Seal**



*Paul W. P. Tomkins*

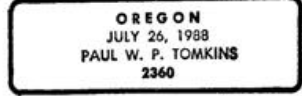

*renews 6/30/04  
6/30/02*

*03-23-e*