

OREGON CORNER RESTORATION FORM

Section: 13
Township: 6 North
Range: 35 East of the Willamette Meridian
County: Umatilla
Date: June 28, 2002

Corner Indexing Information: Township 6N Range 35E Corner Code J-K 23 (Willamette Meridian)
Additional Identifier: (e.g. BLM designation for the corner, street intersection, plat name, block, lot, etc.)

Oregon Plane Coordinates: N: 858012.204 E: 8740253.007
Zone: North Order: second Datum: NAD83-91 Convergence: 1°30'06.8" Scale Factor: .99995955

Previous Renewals/Surveys, etc.: Not set a part of the original government survey county survey No. 59, Book 1, Page 267, dated May 10, 1894, Arnold set a smooth basalt stone 18"x8"x7" 18" in the ground marked 1/4 on the south face. Survey Q-822-A dated 5-2-56, Newbill indicates that he set an iron pin at the intersection of the North and South centerline of section 13 with the state line. Survey A-39-AX by Thompson shows a 3/4" iron pipe, survey No. 84-172-B, dated 12-18-84, shows they found a 3/4" pipe per survey No. A-39-AX. The plat of Tum-A-Lum Heights, Book 13, Page 5, dated March 1985, shows a found a 5/8" iron pipe with an aluminum cap stamped PLS 933.

Monument(s) & Accessories Found (Condition & Source):

At the intersection of the North and South centerline of section 13, T6N R35E, we found 5/8" x 30" rebar 3" below the surface gravel.

Monument Set (Procedures & Description):

Set 1" x 30" flared end galvanized pipe with 2 1/2" brass cap 9 inches below the surface gravel stamped (see example below)
T6N R35E
LS 2360
WASHINGTON
1/4 S13
2001

Monument Detail:

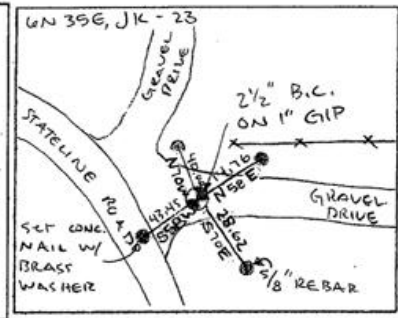

New Accessories: WE SET:

A 5/8 rebar with yellow plastic cap stamped 'Tomkins Surveying' which bears N 58°E ~ 14.76 from the corner. Attached a Umatilla County Bearing object to the south face of railroad tie fence post. A 5/8 rebar with yellow plastic cap stamped 'Tomkins Surveying' which bears S 70°E ~ 28.62 feet from the corner. Attached a Umatilla County Bearing object to the northwest face of power pole. A 5/8 rebar with yellow plastic cap stamped 'Tomkins Surveying' which bears S 58°W ~ 43.45 feet from the corner. Set a concrete nail with brass tag "wa 19619 or 2820" in the center of west bound travel lane added "bo" to tag. A 5/8 rebar with yellow plastic cap stamped 'Tomkins Surveying' which bears N 70°W ~ 40.00 feet from the corner. Attached a Umatilla County Bearing object to a t-post.

Location & Comments:

Compass Declination: 19° East

Firm/Agency: Tomkins Land Surveying, Inc.
20 E. Poplar, Suite 204
Walla Walla, WA 99362

Party Chief: Bryan Martin
Notes: Bryan Martin
Witness: Eric Flowers

Surveyor's Seal

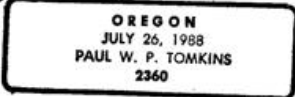
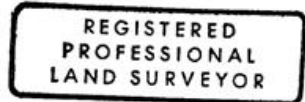

renews 6/30/04
6/30/02

03-23-02