

**OREGON CORNER RESTORATION FORM**

Section 31 Township 6N Range 34E  
 County Umatilla Date: December 11, 2002

Corner Designation: 6N34Z3

Common quarter corner to section 31, T6N, R34E, and Section 6, T5N, R34E, W.M., Umatilla County, Oregon.

State Plane Coordinates, Oregon North, 83(1991)  
 N = 836791.90 E = 8682502.23

Condition Report Only  
 Not found  
  x   Remonumented  
 Unrecorded  
 Surveyed in  
  x   Referenced out

Previous Renewals / Surveys, etc.

Corner originally set by Deputy Surveyors Odell & Lewis under contract 110 dated February 7, 1865. Their record reads: Set 1/4 Sec. post on E. side of ravine, 40' deep, drove charred stake, dug pits & raised mound, as per instructions. John Kimbrell in the Record of Private Surveys Book 2, Page 36 states: Old 1/4 corner as indicated by old furrows N, E, & S, point of old stake in ground and stone, not marked.

Monument and Accessories found: ( condition and source )

A granite stone 12"x10"x8" buried 6 inches below the surface on the west side of a fence corner post with fences running west and south. The stone was plainly marked 1/4.

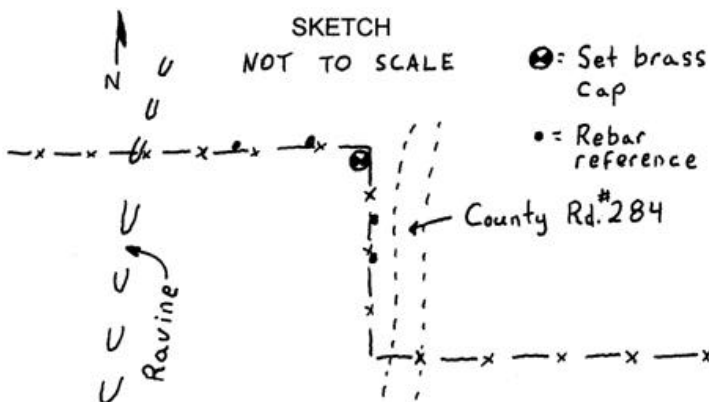
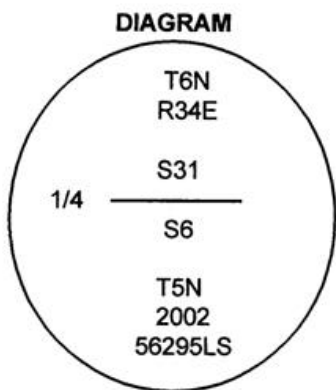

**MONUMENT (S) AND ACCESSORIES SET (Procedures and Description)**

I set a 2 1/4" brass cap on a 1 1/2" x 30" galvanized iron pipe 30" in the ground. I buried the stone at the foot of the monument on the East side. I attached a County monument sign to the fence corner post.

For references, I set four 5/8" by 24" green coated iron rebars with 1 1/8" orange plastic caps stamped WTS and 56295LS as described below:

- an iron rebar bears N89°33'20"W, 23.56 feet on the north side of the existing fence;
- an iron rebar bears S89°15'10"W, 54.34 feet on the north side of the existing fence;
- an iron rebar bears S2°32'20"W, 14.45 feet on the east side of the existing fence;
- an iron rebar bears S6°39'21"W, 39.87 feet on the east side of the existing fence;

The monument and references were tied using a LIECA system 300 RTK GPS.

Location and comments  
 The stone and location  
 were witnessed by PLS 852  
 David L. Haddock

Compass Declination

Surveyors Seal

RECEIVED BY:  
Umatilla County Surveyor  
 Date: 2-03  
 Rec'd By: KK  
 No. 03-21-B

Firm / Agency  
 Witness Tree Surveying  
 Address  
 P.O. Box G  
 Pilot Rock, Or. 97868  
 Party Chief  
 Stephen K, Haddock

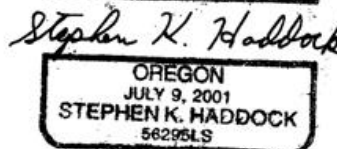
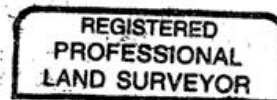

RENEWAL DATE 6-30-03