

OREGON CORNER RESTORATION FORM

Section 30 Township 6N Range 34E
 County Umatilla Date: January 8, 2003

Corner Designation: 6N34V5

Corner to sections 29, 30, 31, and 32, T6N, R34E,
 W.M., Umatilla County, Oregon.

State Plane Coordinates, Oregon North, 83(1991)
 N = 842151.90 E = 8685044.17

Previous Renewals / Surveys, etc.

Corner originally set by Deputy Surveyors Odell & Lewis under contract No. 110 dated February 7th, 1865. Their record reads: Set post Cor. for Secs. 29, 30, 31, & 32. Land slopes to N.W. Drove charred stake; dug pits & raised mound, as per instructions. Willard Bradley under survey Q-813-A, 1914, states "Stone established". Aubrey Perry under the survey recorded in Book 2 Page 306 of the record of private surveys, 1919, indicates he did not find Bradley's stone.

Monument and Accessories found: (condition and source)
 None: The position falls in a plowed field.

Condition Report Only
 Not found
 Remonumented
 Unrecorded
 Surveyed in
 Referenced out

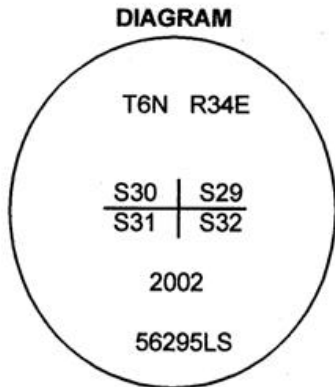

SKETCH
 ⊕ = Set Brass Cap NOT TO SCALE
 • = Rebar Reference

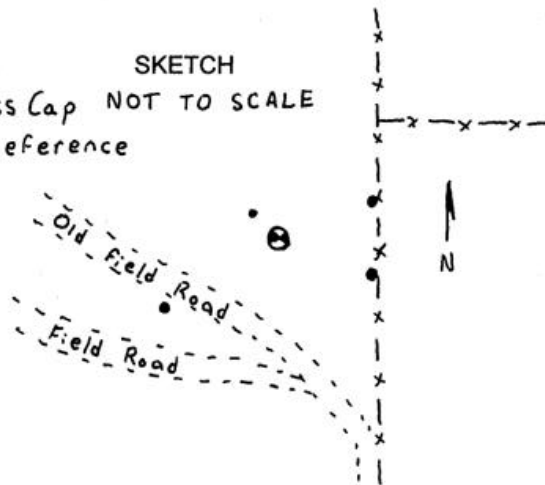

MONUMENT (S) AND ACCESSORIES SET (Procedures and Description)

I set a 1 1/2" x 30" galvanized iron pipe with a 2 1/4" brass cap stamped as shown in the diagram above 20 inches below the surface at the position calculated from Aubrey Perry's record based on his found monuments at the Northwest corner, North 1/4 corner and West 1/4 corner of Section 30.

For references, I set four, 5/8" by 24" rebars with 1.25" orange plastic caps attached, stamped WTS and 56295LS as described below:

- an iron rebar bears N73°42'52"E, 119.57 feet under the existing fence;
- an iron rebar bears S68°51'40"E, 120.42 feet under the existing fence;
- an iron rebar bears N49°16'40"W, 21.20 feet 20 inches below the surface in the plowed field;
- an iron rebar bears S78°17'12"W, 150.99 feet with a collar of stone on the south side of a field road

The monument and references were tied using a LIECA system 300 RTK-GPS.

Location and comments

Compass Declination

Surveyors Seal

RECEIVED BY:
 Umatilla County Surveyor
 Date: 2-03
 Rec'd By: KK
 No. 03-21-C

Firm / Agency
 Haddock Surveying
 Address
 P.O. Box 1574
 Pendleton, Or. 97801
 Party Chief
 Stephen K, Haddock

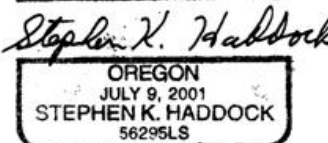
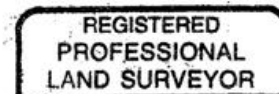

RENEWAL DATE 6-30-03