

OREGON CORNER RESTORATION FORM

Section: 20 & 21
Township: 6 North
Range: 34 East of the Willamette Meridian
County: Umatilla
Date: June 1, 2002

Corner Indexing Information: Township 6N Range 34E Corner Code P 9 (Willamette Meridian)

Additional Identifier: (e.g. BLM designation for the corner, street intersection, plat name, block, lot, etc.)

This quarter corner is common to sections 20 & 21.

Oregon Plane Coordinates: N: 850612.839 E: 8690244.291

Zone: North **Order:** second **Datum:** NAD83-91 **Convergence:** 1°21'42.8"

Scale Factor: .99996675

Previous Renewals/Surveys, etc.: This corner was originally set by U.S. Deputy Surveyors William Odell and William Lewis under their contract No. 110 dated February 7, 1865. The Surveyor Generals notes state "set post corner, drove charred stake, dug pits and raised mounds per instructions". County Survey No. J-125, dated April 25, 1975, by Guy Streamer states "survey hub found replaced with rock" no indication of the origin of the survey hub was given or found.

Monument(s) & Accessories Found (Condition & Source):

West ¼ Corner of Section 21, T 6N R 34E, found a Basalt stone with a "+" 18" x 12" x 10".

Monument Set (Procedures & Description):

At the location of the found stone, set 1"x 30" flared end galvanized pipe with 2 ½ brass cap stamped (see example below) at the surface. Buried inverted stone along Northwest side of monument.

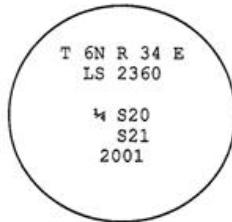

Monument Detail:

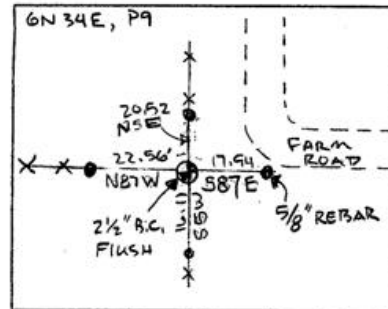

New Accessories: WE SET:

A 5/8 rebar with yellow plastic cap stamped 'Tomkins Surveying' which bears S 87°E ~ 17.94 feet from the corner. Set steel t-post along side and attached a Umatilla County Bearing Object Sign. A 5/8 rebar with yellow plastic cap stamped 'Tomkins Surveying' which bears S5°W ~ 16.11 feet from the corner. Attached a Umatilla County Bearing Object Sign to the North Face of Rail Road Tie Fence Post. A 5/8 rebar with yellow plastic cap stamped 'Tomkins Surveying' which bears N 87°W ~ 22.56 feet from the corner. Attached a Umatilla County Bearing Object Sign to the East Face of Rail Road Tie Fence Post. A 5/8 rebar with yellow plastic cap stamped 'Tomkins Surveying' which bears N 5°E ~ 20.52 feet from the corner. Set steel t-post along side and attached a Umatilla County Bearing Object Sign.

Location & Comments:

Compass Declination:

19° East

Firm/Agency: Tomkins Land Surveying, Inc.
 20 E. Poplar, Suite 204
 Walla Walla, WA 99362

Party Chief: Bryan Martin
Notes: Bryan Martin
Witness: Eric Flowers

Surveyor's Seal

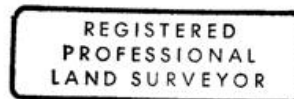

Paul W. P. Tomkins

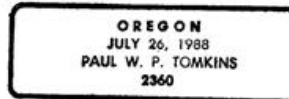

10 news 6/30/04
 6/30/02