

OREGON CORNER RESTORATION FORM

Section 22 Township 6N Range 34E
 County Umatilla Date: 10-10-07

Corner Designation: 6N34N13

Corner set by William Odell under Contract No. 110, dated February 7, 1865. His record reads: Set post Cor. for Secs. 21, 22, 27 & 28.; drove charred stake; dug pits & raised mound as per instructions.

_____	Condition Report Only
_____x_____	Not Found
_____	Re monumented
_____	Unrecorded
_____x_____	Surveyed In
_____x_____	Referenced Out

Previous Renewals / Surveys, etc.

Umatilla County Survey, Q-815-A. Willard Bradley recorded, "Set stone "X", June 8, 1911.

Monument and Accessories Found: (condition and source)

None

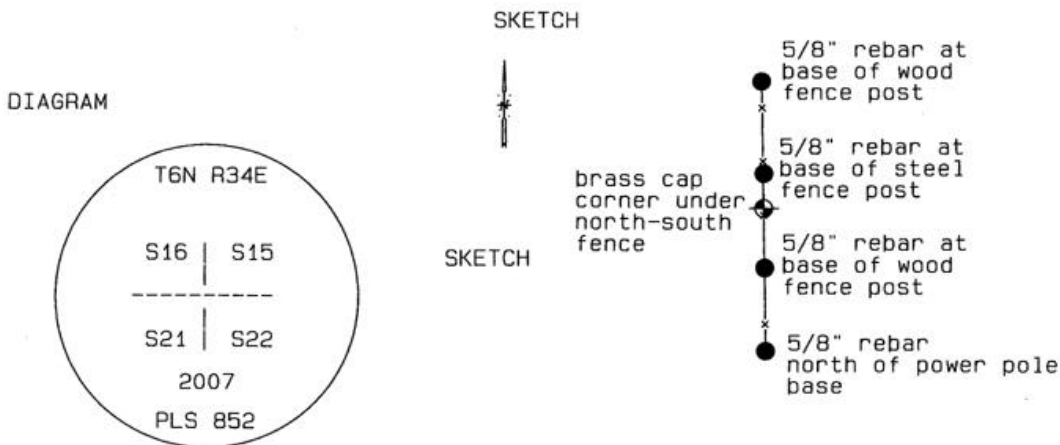

MONUMENT (S) AND ACCESSORIES SET (Procedures and Description)

Set a 2 3/8" brass cap on a 30" iron pipe stamped as shown in the sketch above.

The monument was set at a proportionate point between monuments R13 and L13 under a north-south fence.

REFERENCES SET:

Set a 5/8" x 24" iron rebar N1°11'13"W, 110.97 ft. next to a wood fence post. Set a 5/8" x 24" iron rebar N0°05'11"E, 30.3 ft. next to a steel T post. Set a 5/8" x 24" iron rebar S1°15'58"E, 51.07ft. next to a wood fence post. Set a 5/8" x 24" iron rebar S1°01'44"E, 122.84 ft., 1' north of a power pole. Capped each rebar with a 0.13" red plastics cap stamped ORLS 0852 and WAL5 13922.

Location and Comments

Compass Declination
20°E

Surveyors Seal

Located 0.5 mile west of County Road 536 under a north-south fence line.

REGISTERED
PROFESSIONAL
LAND SURVEYOR

RECEIVED BY:

Firm / Agency

David L. Haddock

Date: 10-07
 Rec'd By: RR
 No. 07-254-B

Haddock Surveying
 P. O. Box 1574
 Pendleton, OR 97801
 (541) 276-2174

OREGON
 JULY 12, 1968
 DAVID L. HADDOCK
 852

RENEWS 6-30-09