

Index
File No. N-9

CORNER RECORD (SEARCH)

(Ref. FSM 7151.4)

Tract or
Survey No. _____

Sect.
Cor.
No. 16,17,

T 55 R. 34E

R.D. LA GRANDE

County UMATILLA

20 & 21

Merid. WM

N.F. W-W

State OREGON

CORNER DIAGRAM

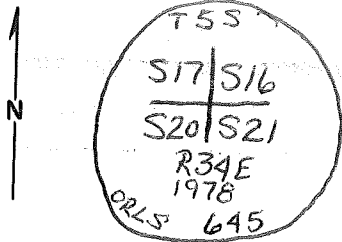

DESCRIBE CORNER MONUMENT FOUND 2 1/2" GALV. PIPE w/ 3" BRASS CAP 1

DESCRIBE BEARING TREES OR OTHER OFFICIAL ACCESSORIES FOUND 2
42" PONDEROSA PINE BT SCRIBES VISIBLE IN CAT FACE BEARS N51°E 93 ± FT.
14" PONDEROSA PINE BT SCRIBES VISIBLE IN CAT FACE BEARS N20°W 54° FT
13" Douglas FIR BT SCRIBES HEALED OVER BEARS S74°W 126⁰³ FT
12" DOUGLAS FIR BT SCRIBES HEALED OVER BEARS S44°E 94 ± FT

PHOTO IDENTIFICATION DATA

Photo No. _____
 Filed At. _____
 Object Ident. _____
 Ident. By _____
 Signature _____ 7

DESCRIBE CORNER LOCATION RELATIVE TO NEAR-BY FEATURES, ALSO HOW TO REACH CORNER 3

PLANE COORDINATE POSITION DATA

State _____ Zone _____
 X _____
 Y _____
 Estab. By _____
 Agency _____ 8

Signature TRACY R. PATTERSON Title CET Division LLL Headquarters GREZ Date 6/22/93 4
 7100-52-(3/68) 5

CORNER RECORD (PERPETUATION)

MONUMENT: DESCRIBE NEW MONUMENT SET, OR WORK DONE TO PRESERVE EXISTING MONUMENT

9

ACCESSORIES : DESCRIBE NEW BT'S WITNESS OBJECTS ETC. ESTABLISHED, OR WORK DONE TO PRESERVE EXISTING EVIDENCE

REPAINTED RED BAND & BLAZE ON ALL B.T.'S
ATTACHED NEW MONUMENT SIGN ON NW BT.

10

Work Done By _____ Title _____ Date _____ State Registration No. or Agency _____

Certified Cor. Record Prepared ? Yes No Filed At: _____ Date _____

11

REMARKS

ALL B.T.'S GOOD SHAPE

12

Index File No. N-9 T. 55 R. 34E M. WM Tract or Surv. No.

Sect. Cor. of
16, 17, 20 & 21

13

USDA-FOREST SERVICE

Index
File No. N-9

CORNER RECORD (SEARCH)

(Ref. FSM 7151.4)

Tract or
Survey No. _____ Cor. No. Sec. Cor.

T 5 S R. 34 E R.D. LaGrande County Union

Merid. Willamette N.F. WW-16 State Oregon

CORNER DIAGRAM

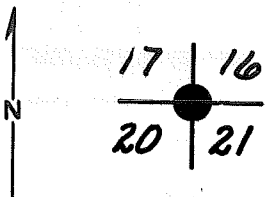

DESCRIBE CORNER MONUMENT FOUND

None

DESCRIBE BEARING TREES OR OTHER OFFICIAL ACCESSORIES FOUND

30" pine bears S 14 E, 138 lks. is dead and lying on ground w/blaze healed over and being face down on ground. (old BT)

PHOTO IDENTIFICATION DATA

Photo No. _____

Filed At. _____

Object Ident. _____

Ident. By _____

Signature

PLANE COORDINATE POSITION DATA

State _____ Zone _____

X _____

Y _____

Estab. By _____

Agency

DESCRIBE CORNER LOCATION RELATIVE TO NEAR-BY FEATURES, ALSO HOW TO REACH CORNER

Approx. 300 ft. W of road S536.

Signature
Hambleton

Title

Division
ORLS

Headquarters
645

Date
8-78

7100-52-(3/68)

CORNER RECORD (PERPETUATION)

MONUMENT. DESCRIBE NEW MONUMENT SET, OR WORK DONE TO PRESERVE EXISTING MONUMENT

Set a $2\frac{1}{2}$ " x 30" iron pipe w/brass cap mkd.:
Buried in large mound of stone and dirt.

T 5 S
S 17 | S 16
S 20 | S 21
R 34 E
1978
ORLS 645

9

ACCESSORIES. DESCRIBE NEW BT'S WITNESS OBJECTS ETC. ESTABLISHED, OR WORK DONE TO PRESERVE EXISTING EVIDENCE

18" pine bears N 20 W, 154.54 ft. scribed T 5 S R 34 E S 17 BT.

9" fir bears S 74 W, 126.03 ft. scribed T 5 S R 34 E S 20 BT.

10" fir bears S 44 E, 94.50 ft. scribed T 5 S R 34 E S 21 BT.

All above BT's w/signs 54-3&4.

Painted blaze and band on BT's red & yellow.

Set steel fence post by mound of stone w/signs 54-5&6.

10

Work Done By J. Hambleton Title Surveyor Date 8-78 State Registration No. ORLS 645
or Agency
Certified Cor. Record Prepared? Yes No Filed At: Union CS Date

11

REMARKS

3 B.T.

Witnesses: L. Green
L. Shirley

Index File No. T. R. M. Tract or Surv. No. Cor. 12 13