

LAND CORNER RECORD

5680-2

1. T SS R 33 1/2 E No. N-25 Cor. SEC Mer. Will State OREGON N. F. WALLOWA-WHITMAN Dist. LA GRANDE

2. Corner Status

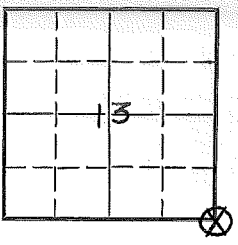

7. Photo Identification

Photo No. _____
Ident. By: _____

8. Plane Coordinate Position Data

State _____ Zone _____
X _____
Y _____
Estab. By _____
Field Book No. _____
Where Filed _____

9. Evaluation

Authentic X
Needs Verif. _____ Monument NO
Re-estab. X Survey _____
Land Status _____

3. Original Description _____ Vol. _____ Page _____ Where Recorded _____

4. Description of Corners: 80.50 A POST 4" Sq. FOR SEC. COR.
FROM WHICH: A TAMARACK 20" IN DIAM BEARS S5°E 125 LKS. DIST.
A PINE 12" DIAM BEARS S57°W 120 LKS. DIST.
A FIR 8" DIAM. BEARS N66°W 35 LKS. DIST
ATAMARACK 20" DIAM. BEARS N8°E 50 LKS. DIST

5. Investigation Notes:

IN SEC. 18
23" WL. LIVE WITH CLEAR SCRIBING
AND TAG NAILED TO TREE

PAINTED B.T.
TURN OFF STARKEY HWY AT FOUR CORNERS
SOUTH, CROSS DRY CAMAS ON ROUTE TO
FRAZIER G.S. AND TURN ON TO FIRE RD.
SOUTH. WALK APPROX. 121 YDS. E. TO
PAINTED AND BLAZED SEC. LINE THEN S.
APPROX. 280 YDS. TO COR.

6. Signed TOM. WILLIAMS Title SUR. TECH. Date JUNE 10, 1966

PERPETUATION RECORD

10. Monument:

11. Accessories

Field Book _____ Page _____

12. Set By _____ Title _____

License _____ Agency _____ Date _____

13. Recorded By _____ Volume _____ Page _____
(Agency)

(Date) _____ (City) _____ (County) _____ (State) _____

14. Remarks:

Index File No. N 25

CORNER RECORD (SEARCH)

Tract or Survey No. _____ Cor. No. _____

T 53 R. 33 1/2 E R.D. La Grande County Union

Merid. W.L. N.F. W.W. State Oregon

CORNER DIAGRAM

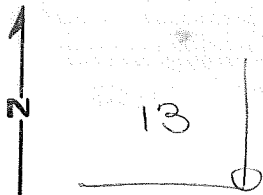

DESCRIBE CORNER MONUMENT FOUND

DESCRIBE BEARING TREES OR OTHER OFFICIAL ACCESSORIES FOUND

In sec. 18 23" W.L. live with clear scribing and tag nailed to tree.

PHOTO IDENTIFICATION DATA

Photo No. _____

Filed At. _____

Object Ident. _____

Ident. By _____

Signature

PLANE COORDINATE POSITION DATA

State _____ Zone _____

X _____

Y _____

Estab. By _____

Agency

Signature

Title

Division

Headquarters

Date

7100-52

REV. 65 5

CORNER RECORD (PERPETUATION)

MONUMENT : DESCRIBE NEW MONUMENT SET, OR WORK DONE TO PRESERVE EXISTING MONUMENT

9

ACCESSORIES DESCRIBE NEW BT'S WITNESS OBJECTS ETC. ESTABLISHED, OR WORK DONE TO PRESERVE EXISTING EVIDENCE

10

Work Done By _____ Title _____ Date _____ State Registration No. or Agency _____

Certified Cor. Record Prepared ? Yes No Filed At: _____ Date _____

11

REMARKS

12

Index File No. T. R. M. Tract or Surv. No. Cor. 13

L 1

Revised

RECOVERY NOTES

PROPERTY CORNER INVESTIGATION

N-25
66 R.M

LOCATION

T. 55 R. ~~33~~³² E

Mer. Will State Oreg.

Forest W W Dist. La Grande

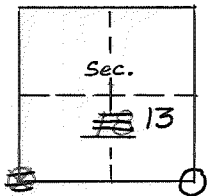

N-25

LEGEND

- Corner searched-no evidence
- Corner or accessory found
- Corner marked by perm. mon.

DESCRIPTION OF FOUND CORNER

MATERIAL: None Found SIZE: _____

HEIGHT ABOVE GROUND: _____ CONDITION: _____

MARKINGS: _____

DESCRIPTION OF FOUND ACCESSORIES

In sec. 18 23" W.L. live with clear scribing and tag nailed to tree

NOTE: Indicate full investigative details on back of form.

PHOTO IDENTIFICATION

Symbol & date _____ Line or Roll _____ Exposure _____

How Identified _____ Where filed _____

RECOVERED BY: Tom Williams

DATE: June 10, 1966 TITLE: Surveying Tech.

Painted bearing tree

Turn off Starkey Hwy at
Four Corner S., cross Dry
Camas on route to Frazier G.S.
and turn on to Five road 20
and continue to end of road
South. Walk approx. 121 yds
E. to painted and blazed sec.
line then S. approx. 280 yds
to cor.

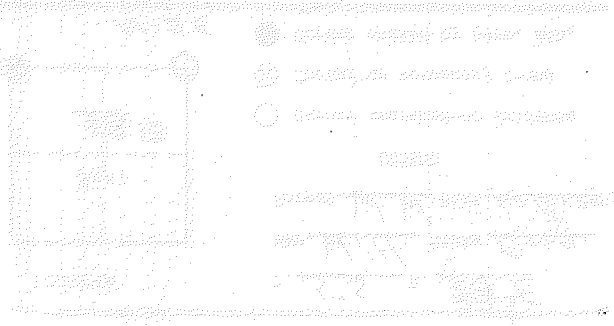

USDA-FOREST SERVICE

Index

File No. N 1

CORNER RECORD (SEARCH)

(Ref. FSM 7151.4)

Tract or Survey No. _____

Cor. No. _____

T5S R.34E

R.D. Lagrande County Umatilla

Merid Willamette

N.F. Wallowa Whitman State Oregon

CORNER DIAGRAM

T5S

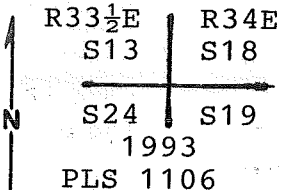

DESCRIBE CORNER MONUMENT FOUND

None.

DESCRIBE BEARING TREES OR OTHER OFFICIAL ACCESSORIES FOUND

A 23" western larch bears N8°E-33.0 feet, with open blaze and visible scribing.
 A 22" western larch bears S5°E-82.5 feet, with open blaze and visible scribing.
 Corner reset by distance-distance intersection from the found bearing trees.

PHOTO IDENTIFICATION DATA

Photo No. _____
 Filed At. _____
 Object Ident. _____
 Ident. By _____

Signature

PLANE COORDINATE POSITION DATA

State _____ Zone _____
 X _____
 Y _____
 Estab. By _____

Agency

DESCRIBE CORNER LOCATION RELATIVE TO NEAR-BY FEATURES, ALSO HOW TO REACH CORNER

Corner is at base of South slope 200 feet South of end of Road No. 5160-363.

Signature

Will-R. Wells

Title

PLS

Division

Headquarters

Pendleton

Date

10/18/93

FS-7100-52 (3/68)

CORNER RECORD (PERPETUATION)

MONUMENT; DESCRIBE NEW MONUMENT SET, OR WORK DONE TO PRESERVE EXISTING MONUMENT
 Set 2 1/2" aluminum cap on 2 1/2" x 30" aluminum pipe, 24" in ground with mound of stone to cap, marked as shown in corner diagram.
 Attached sign 54-9 to steel fence post, set 4.0 feet West of monument.

ACCESSORIES : DESCRIBE NEW BT'S WITNESS OBJECTS ETC. ESTABLISHED, OR WORK DONE TO PRESERVE EXISTING EVIDENCE

New bearing trees established:
 A 9" lodgepole pine bears S 41° E - 25.6 feet, scribed T5SR34ES19 BT.
 A 9" white fir bears S 42° W - 142.6 feet, scribed: T5SR33 1/2 ES24 BT.
 A 8" alpine fir bears N 64° W - 45.5 feet, scribed: T5SR33 1/2 ES13 BT.
 Bearing trees have a brass washer stamped "PLS 1106" nailed to face of blaze. Attached sign 54-3 & 54-9, painted face of blaze and a 6" red band around each bearing tree.

Work Done By WR Wells Title PLS Date _____ State Registration No. PLS 1106
 or Agency _____

Certified Cor. Record Prepared ? Yes No _____ Filed At: Umatilla Co Surveyors Office Date 8/94

REMARKS

Index File No. N-1 T 5S R 34E Willamette Tract or Surv No _____ Cor. _____

Index
File No. N-1

CORNER RECORD (SEARCH)

(Ref. FSM 7151.4)

Tract or
Survey No. _____

Cor.
No. SECT.

T 5S R. 34E

R.D. LA GRANDE

County UMATILLA

of 13, 18, 24 & 19

Merid. WM

N.F. W-W

State OREGON

CORNER DIAGRAM

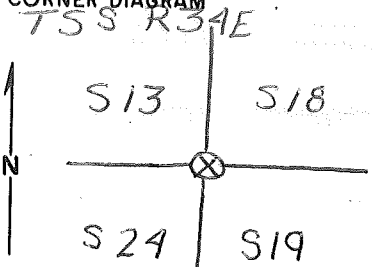

DESCRIBE CORNER MONUMENT FOUND

NONE

DESCRIBE BEARING TREES OR OTHER OFFICIAL ACCESSORIES FOUND

22" WESTERN LARCH. R34E S18 BT PLAINLY VISIBLE IN CAT FACE BLAZE. BT HAD A BT, MONUMENT SIGNS, and A OLD LOCATION POSTED DATED 1951 ATTACHED TO IT.

PHOTO IDENTIFICATION DATA

Photo No. _____
Filed At. _____
Object Ident. _____
Ident. By _____
Signature _____

THERE IS A 22" WESTERN LARCH WITH BT & MONUMENT SIGNS ATTACHED TO IT BY OTHERS. THIS TREE BEARS S2°W 87 FT FROM APPROX. CORNER LOCATION. IT HAS A CAT FACE SCALE 3' LONG.

DESCRIBE CORNER LOCATION RELATIVE TO NEAR-BY FEATURES, ALSO HOW TO REACH CORNER ON SW FACE. NO AX MARKS OR SCRIBING VISIBLE IN CAT FACE, I DO NOT BELIEVE THIS IS A BEARING TREE. NO OTHER BT'S FOUND

PLANE COORDINATE POSITION DATA

State _____ Zone _____
X _____
Y _____
Estab. By _____
Agency _____
Signature _____

THERE IS A LOCATION POSTER ON A 20" DOUG. FIR ON NORTH EDGE OF ROAD 5160360. CORNER IS APPROX. 1200 FT WEST OF POSTER. POSTER IS 0.3 MILES ABOVE Jct W/ROAD 516370 & 5160360

EARL E. STRANG

Title
CET

Division
LLL

Headquarters
GREZ

Date
6/16/93

7100-52-(3/68)

CORNER RECORD (PERPETUATION)

MONUMENT: DESCRIBE NEW MONUMENT SET, OR WORK DONE TO PRESERVE EXISTING MONUMENT

NONE

ACCESSORIES : DESCRIBE NEW BT'S WITNESS OBJECTS ETC. ESTABLISHED, OR WORK DONE TO PRESERVE EXISTING EVIDENCE

REPAINTED BLAZE ON THE NE BEARING TREE AND PAINTED
A 6" RED BAND AROUND IT.

Work Done By _____ Title _____ Date _____ State Registration No. _____
or Agency _____

Certified Cor. Record Prepared ? Yes No Filed At: _____ Date _____

REMARKS

Index File No. N-1 T. 58 R. 34E M. WM Tract or Surv. No. SECT. Cor. OF 13
13, 18, 24 & 19

File No. N-1

CORNER RECORD (SEARCH) Tract or

(Ref. FSM 7151.4)

Survey No. N-1

T 5S R. 34E

R.D. Ukiah County Umatilla

Merid. Willamette

N.F. Umatilla State Oregon

CORNER DIAGRAM

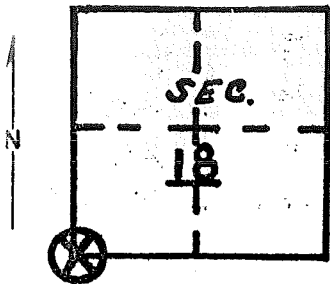

DESCRIBE CORNER MONUMENT FOUND

Material: None

DESCRIBE BEARING TREES OR OTHER OFFICIAL ACCESSORIES FOUND

6" L.P. Pine blazed 4 sides. 20" Tam. - N.E. quadrant, blazed on south face, scribed SR34E S18 B.T.

PHOTO IDENTIFICATION DATA

Photo No. _____
 Filed At. _____
 Object Ident. _____
 Ident. By _____
Signature

There is old location poster on it. 12/4/51. SW quadrant - 19" Tam. possible north blaze, correct bearing and distance for B.T. No evidence of other 2 B.T.'s.

DESCRIBE CORNER LOCATION RELATIVE TO NEAR-BY FEATURES, ALSO HOW TO REACH CORNER

PLANE COORDINATE POSITION DATA

State _____ Zone _____
 X _____
 Y _____
 Estab. By _____
Agency

Signature
 Bill Moore

Title
 Eng. Tech.

Division

Headquarters

Date

7100-52 (3/68)

CORNER RECORD (PERPETUATION)

MONUMENT: DESCRIBE NEW MONUMENT SET, OR WORK DONE TO PRESERVE EXISTING MONUMENT

ACCESSORIES : DESCRIBE NEW BT'S WITNESS OBJECTS ETC. ESTABLISHED, OR WORK DONE TO PRESERVE EXISTING EVIDENCE

I placed attention and bearing tree posters on the two B.T.'s and attention poster on the 6" L.P. Pine with four blazes.

Work Done By _____ Title _____ Date _____ State Registration No. or Agency _____

Certified Cor. Record Prepared ? Yes No Filed At: _____ Date _____

REMARKS

N-1 T55 R34E

Index File No. NA 1

CORNER RECORD (SEARCH)

Tract or Survey No. _____ Cor. No. _____

T. 55 R. 34 E

R.D. La Grande County Union

Merid. Will.

N.F. W - W State Oregon

CORNER DIAGRAM

DESCRIBE CORNER MONUMENT FOUND

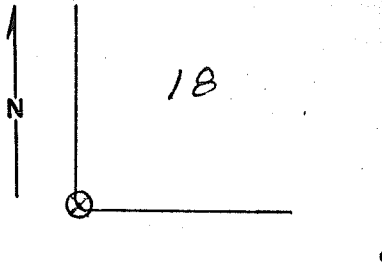

DESCRIBE BEARING TREES OR OTHER OFFICIAL ACCESSORIES FOUND

23" W.L. live with scribing in sec 18

PHOTO IDENTIFICATION DATA

Photo No. _____
 Filed At. _____
 Object Ident. _____
 Ident. By _____
 Signature _____

DESCRIBE CORNER LOCATION RELATIVE TO NEAR-BY FEATURES, ALSO HOW TO REACH CORNER

Painted bearing tree
Turn off Starkey Hwy at Four Corners South, cross Dry Camas on route to Frazier C.S. and turn on to Fine road #30 and continue to end of road South Walk approx 120 yds E to painted & blazed line then South approx. 280 yds to cor

PLANE COORDINATE POSITION DATA

State _____ Zone _____
 X _____
 Y _____
 Estab. By _____
 Agency _____

Signature T. Williams

Title C.E.T.

Division _____

Headquarters La Grande

Date 6-10-66

7100-52 REV. 65 5

USDA-FOREST SERVICE

Index
File No. N-1

CORNER RECORD (SEARCH)

(Ref. FSM 7151.4)

Tract or
Survey No. No. N-1

T 5S R. 34E

R.D. Ukiah County Umatilla

Merid. Willamette

N.F. Umatilla State Oregon

CORNER DIAGRAM

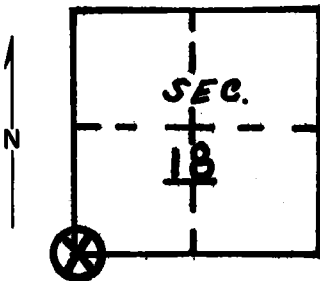

DESCRIBE CORNER MONUMENT FOUND

Material: None

DESCRIBE BEARING TREES OR OTHER OFFICIAL ACCESSORIES FOUND

6" L.P. Pine blazed 4 sides. 20" Tam. - N.E. quadrant, blazed on south face, scribed SR34E S18 B.T.

There is old location poster on it. 12/4/51. SW quadrant - 19" Tam. possible north blaze, correct bearing and distance for B.T. No evidence of other 2 B.T.'s.

DESCRIBE CORNER LOCATION RELATIVE TO NEAR-BY FEATURES, ALSO HOW TO REACH CORNER

PHOTO IDENTIFICATION DATA

Photo No.

Filed At.

Object Ident.

Ident. By

Signature

PLANE COORDINATE POSITION DATA

State Zone

X

Y

Estab. By

Agency

Signature

Bill Moore

Title

Eng, Tech

Division

Headquarters

Date

7100-52-(3/68)

CORNER RECORD (PERPETUATION)

 MONUMENT: DESCRIBE NEW MONUMENT SET, OR WORK DONE TO PRESERVE EXISTING MONUMENT

9

 ACCESSORIES : DESCRIBE NEW BT'S WITNESS OBJECTS ETC. ESTABLISHED, OR WORK DONE TO PRESERVE EXISTING EVIDENCE

I placed attention and bearing tree posters on the two B.T.'s and attention poster on the 6" L.P. Pine with four blazes.

10

 Work Done By _____ Title _____ Date _____ State Registration No. or Agency _____

 Certified Cor. Record Prepared ? Yes No Filed At: _____ Date _____ 11

REMARKS

12

 Index File No. T. R. M. Tract or Surv. No. Cor. 13
