

Index
File No. J-15

CORNER RECORD (SEARCH)
(Ref. FSM 7151.4)

Tract or Survey No. _____
Cor. S. 1/4 CDR.
No. SEC. 10

T 5S R. 34E R.D. LA GRANDE County UNION

Merid. WILLAMETTE N.F. WALLOWA-WHITMAN State OREGON

CORNER DIAGRAM

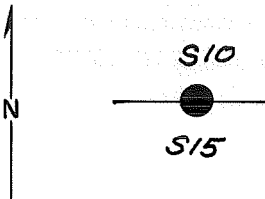

DESCRIBE CORNER MONUMENT FOUND

NONE

DESCRIBE BEARING TREES OR OTHER OFFICIAL ACCESSORIES FOUND

*Found - A Black Pine 7" diam. brs. N. 35° W 131 Lks. w/ scribe
A pine stump brs. S. 37° E. 64 Lks w/ scribe*

PHOTO IDENTIFICATION DATA

Photo No. _____
Filed At. _____
Object Ident. _____
Ident. By _____
Signature

DESCRIBE CORNER LOCATION RELATIVE TO NEAR-BY FEATURES, ALSO HOW TO REACH CORNER

Road 5437

PLANE COORDINATE POSITION DATA

State _____ Zone _____
X _____
Y _____
Estab. By _____
Agency

Signature _____ Title _____ Division _____ Headquarters _____ Date _____

J.G. VOELZ

Co Surveyor

9/69

7100-52 (3/68)

CORNER RECORD (PERPETUATION)

MONUMENT: DESCRIBE NEW MONUMENT SET, OR WORK DONE TO PRESERVE EXISTING MONUMENT

Set a 2" galvanized pipe 30" long with bronze cap on top and an 8" plate welded to bottom. The pipe set to a depth of 20" and back-filled with stone and soil.

ACCESSORIES : DESCRIBE NEW BT's WITNESS OBJECTS ETC. ESTABLISHED, OR WORK DONE TO PRESERVE EXISTING EVIDENCE

A pine 24" diam. brs. S70W. 48.7 ft. dist. to center of tree and marked 1/4 S.E.T. with scribe.

I set a steel fence post with U.S.F.S. sign 54-4 attached. U.S.F.S. bearing tree signs were placed on bearing trees, shoulder high and facing the monument.

Work Done By J.G. VOELZ Title Co Surveyor Date 9/69 State Registration No. ORE. LIC. 381
or Agency

Certified Cor. Record Prepared ? Yes No Filed At: LA GRANDE, OREGON Date 9/69

REMARKS

Index
File No. J-15

CORNER RECORD (SEARCH)

Tract or
Survey No. _____ Cor. 5 1/4
No. SEC. 10

T 5S R. 34E R.D. LA GRANDE County UNION
Merid. WILLAMETTE N.F. WALLOWA-WHITMAN State OREGON

CORNER DIAGRAM

DESCRIBE CORNER MONUMENT FOUND

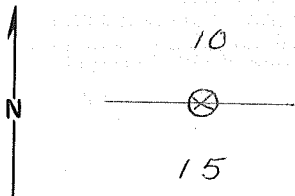

DESCRIBE BEARING TREES OR OTHER OFFICIAL ACCESSORIES FOUND

STONE NOT FOUND

SEC. 15 B.T. IS A FELLED SNAG - SCRIBING FOUND ON A SLAB OF PITCH AND WAS PAINTED RED A B.T. TAG WAS NAILED TO STUMP ALSO PIN-PRICKED IN SAID PHOTO - ENW 3-116

PHOTO IDENTIFICATION DATA

Photo No. _____
Filed At. _____
Object Ident. _____
Ident. By _____

Signature

PLANE COORDINATE POSITION DATA

State _____ Zone _____
X _____
Y _____
Estab. By _____

Agency

DESCRIBE CORNER LOCATION RELATIVE TO NEAR-BY FEATURES, ALSO HOW TO REACH CORNER

A POST WAS ERECTED AT THE APPROX. LOCATION OF CORNER AND WAS PAINTED RED. A LOCATION POSTER WAS NAILED TO A 5" LODGE-POLE WHICH BIS. N. 3 1/2 FT. FROM COR. A SEC. LINE BOARD WAS POSTED ON S442 / LOCATED 348' E. OF CORNER.

Signature

Title

Division

Headquarters

Date

7100-52

D. L. BAKER

SURVEYING TECH. ENGR. LAGRANDE

11/17/67

REV. 65 5

CORNER RECORD (PERPETUATION)

MONUMENT : DESCRIBE NEW MONUMENT SET, OR WORK DONE TO PRESERVE EXISTING MONUMENT

9

ACCESSORIES DESCRIBE NEW BT'S WITNESS OBJECTS ETC. ESTABLISHED, OR WORK DONE TO PRESERVE EXISTING EVIDENCE

10

Work Done By _____ Title _____ Date _____ State Registration No. or Agency _____

Certified Cor. Record Prepared ? Yes No Filed At: _____ Date _____ 11

REMARKS

12

Index File No. T. R. M. Tract or Surv. No. Cor. 13