

Index  
File No. C-25

CORNER RECORD (SEARCH)

(Ref. FSM 7151.4)

Tract or  
Survey No. \_\_\_\_\_

Cor.  
No. C-25

T 55 R. 33 1/2 E

R.D. UKIAH

County UMATILLA

Merid. WM

N.F. UMATILLA

State ORE.

CORNER DIAGRAM

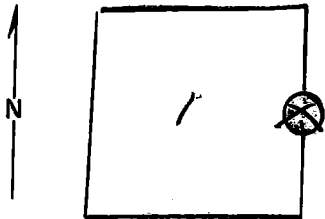

DESCRIBE CORNER MONUMENT FOUND

NONE

DESCRIBE BEARING TREES OR OTHER OFFICIAL ACCESSORIES FOUND

FOUND SW BT

A 18" L.P. PINE SCRIBES VISIBLE  
NO EVIDENCE OF SE BT

PHOTO IDENTIFICATION DATA

Photo No. \_\_\_\_\_

Filed At. \_\_\_\_\_

Object Ident. \_\_\_\_\_

Ident. By \_\_\_\_\_

*Signature*

7

DESCRIBE CORNER LOCATION RELATIVE TO NEAR-BY FEATURES, ALSO HOW TO REACH CORNER

PLANE COORDINATE POSITION DATA

State \_\_\_\_\_ Zone \_\_\_\_\_

X \_\_\_\_\_

Y \_\_\_\_\_

Estab. By \_\_\_\_\_

*Agency*

8

*D. J. [Signature]*

*Signature*

SURVEYOR

Title

Division

Headquarters

Date

12/75

7100-52 (3/68)

4

5

CORNER RECORD (PERPETUATION)

MONUMENT: DESCRIBE NEW MONUMENT SET, OR WORK DONE TO PRESERVE EXISTING MONUMENT

SET 3/8" X 10" SPIKE

9

ACCESSORIES : DESCRIBE NEW BT'S WITNESS OBJECTS ETC. ESTABLISHED, OR WORK DONE TO PRESERVE EXISTING EVIDENCE

NONE

10

Work Done By D.I. GRIFFIN Title SURVEYOR Date 12/75 State Registration No. or Agency ORE PLS 642

Certified Cor. Record. Prepared ? Yes  No  Filed At: \_\_\_\_\_ Date \_\_\_\_\_ 11

REMARKS

SEE MAP OF SURVEY DATED DEC. 1975

12

Index File No. C-25 T. 55 R. 33X EWM. Tract or Surv. No. \_\_\_\_\_ Cor. C-25 13

Index  
File No. L-25

**CORNER RECORD (SEARCH)**  
(Ref. FSM 7151.4)

Tract or Survey No. \_\_\_\_\_ Cor. No. \_\_\_\_\_

T 5S. R. 33 1/2 E.

R.D. UKIAH County UMATILLA

Merid. W.

N.F. UMATILLA State ORE.

CORNER DIAGRAM

DESCRIBE CORNER MONUMENT FOUND

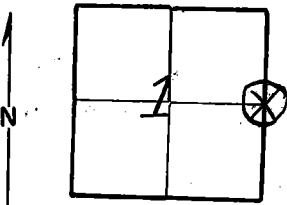

DESCRIBE BEARING TREES OR OTHER OFFICIAL ACCESSORIES FOUND

Lodge Pole pine 20" D.B.H. has 1/4 S. Bt scribed on face for sec. 1.

Pond Pine 10" D.B.H. in T. 5S. R. 34 E. Sec. 6.  
Also metal TAGS

PHOTO IDENTIFICATION DATA

Photo No. \_\_\_\_\_  
Filed At. \_\_\_\_\_  
Object Ident. \_\_\_\_\_  
Ident. By \_\_\_\_\_

Signature

PLANE COORDINATE POSITION DATA

State \_\_\_\_\_ Zone \_\_\_\_\_  
X \_\_\_\_\_  
Y \_\_\_\_\_  
Estab. By \_\_\_\_\_  
Agency \_\_\_\_\_

Signature M.L.C.

Title For. Tech. Division \_\_\_\_\_ Headquarters UKIAH

Date 2-2-73 7100-52 (3/68)

CORNER RECORD (PERPETUATION)

MONUMENT: DESCRIBE NEW MONUMENT SET, OR WORK DONE TO PRESERVE EXISTING MONUMENT

ACCESSORIES : DESCRIBE NEW BT'S WITNESS OBJECTS ETC. ESTABLISHED, OR WORK DONE TO PRESERVE EXISTING EVIDENCE

Work Done By \_\_\_\_\_ Title \_\_\_\_\_ Date \_\_\_\_\_ State Registration No. or Agency \_\_\_\_\_  
Certified Cor. Record Prepared ? Yes No Filed At: \_\_\_\_\_ Date \_\_\_\_\_

REMARKS

Index File No. C-25 T. R. M. Tract or Surv. No. Cor. \_\_\_\_\_