

LAND CORNER RECORD

5680-2

33 1/2 E

1. T. 55 R. 33 1/2 E No. 1825 Cor. SEC. Mer. Will State OREGON N. F. WALLOWA-WHITMAN Dist. LA-GRANDE

2. Corner Status

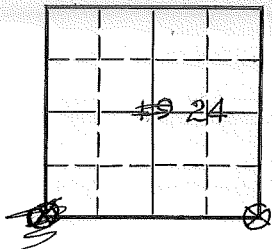

7. Photo Identification

Photo No. _____

Ident. By: _____

8. Plane Coordinate Position Data

State _____ Zone _____

X _____

Y _____

Estab. By _____

Field Book No. _____

Where Filed _____

9. Evaluation

Authentic _____ X

Needs Verif. _____ Monument NORe-estab. X Survey _____

Land Status _____

3. Original Description _____ Vol. _____ Page _____ Where Recorded _____

4. Description of Corners: 80.52 POST 4" Sq. FOR SEC. COR.
 FROM WHICH: A PINE 4" DIAM. BEARS S80°E, 7 LK. DIST.
A TAMARACK 13" DIAM. BEARS N62°E 30 LKS
A PINE 4" DIAM BEARS S36°W 18 LKS DIST.
A PINE 4" DIAM BEARS N45°W 29 LKS. DIST

5. Investigation Notes: COR. NOT FOUND
10" DEAD W.L. W/SCRIBING IN SEC. 19

PLACED LOCATION POSTER ON B.T.
PAINTED LINE RED N. AND E. OF COR.
PAINTED B.T. WITH RED PAINT.
PLACED LOCATION POSTER & BOARD ON RD. EAST
AND NORTH OF CORNER.

6. Signed WAYNE HYDE Title CIVIL ENG TECH Date 6-16-66

PERPETUATION RECORD

10. Monument:

11. Accessories

Field Book _____ Page _____

12. Set By _____ Title _____

License _____ Agency _____ Date _____

13. Recorded By _____ Volume _____ Page _____

(Agency)

(Date) _____ (City) _____ (County) _____ (State) _____

14. Remarks:

LAND CORNER RECORD

33 1/2 E

(Rectangular)

1. T. 55 R. 33 1/2 E No. 1825 Cor. SEC. Mer. Will State OREGON N. F. WALLOWA-WHITMAN Dist. LA-GRANDE

2. Corner Status

3. Original Description _____ Vol. _____ Page _____ Where Recorded _____

4. Description of Corners: 80.52 POST 4" Sq. FOR SEC. COR.
 FROM WHICH: A PINE 4" DIAM. BEARS S80°E, 7 LK. DIST.
A TAMARACK 13" DIAM. BEARS N62°E 30 LKS
A PINE 4" DIAM BEARS S36°W 18 LKS DIST.
A PINE 4" DIAM BEARS N45°W 29 LKS. DIST

5. Investigation Notes: COR. NOT FOUND
10" DEAD W.L. W/SCRIBING IN SEC. 19

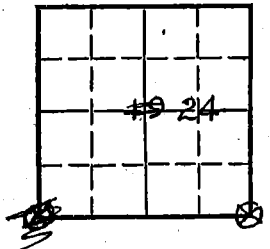

7. Photo Identification

Photo No. _____
 Ident. By: _____

8. Plane Coordinate Position Data

State _____ Zone _____

X _____

Y _____

Estab. By _____

Field Book No. _____

Where Filed _____

9. Evaluation

Authentic X

Needs Verif. _____ Monument NO

Re-estab. X Survey _____

Land Status _____

PLACED LOCATION POSTER ON ST.
PAINTED LINE RED N. AND E. OF COR.
PAINTED B.T. WITH RED PAINT.
PLACED LOCATION POSTER & BOARD ON RD. EAST
AND NORTH OF CORNER.

I visited this corner on 5-13-87 & found the
larch to be a 8' high snag with full scribers
visible. The 3 pine BTs are gone. I placed a
location poster on a 24" larch N56°E, 60 feet
from the corner.

Dennis L. Gaylord LS 1636

6. Signed WAYNE HYDE Title CIVIL ENG TECH Date 6-16-66

Index File No. R 1

CORNER RECORD (SEARCH)

Tract or Survey No. _____ Cor. No. _____

T 5S R. 34E R.D. LA GRANDE County WAGON

Merid. WILLAMETTE N.F. WALLOWA-WHITMAN State OREGON

CORNER DIAGRAM

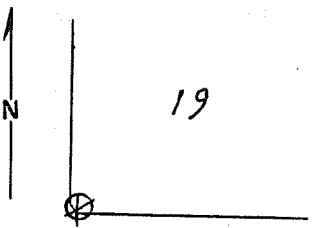

DESCRIBE CORNER MONUMENT FOUND

NONE

DESCRIBE BEARING TREES OR OTHER OFFICIAL ACCESSORIES FOUND

10" DEAD WL W/SCRIBING IN SEC 19

PHOTO IDENTIFICATION DATA

Photo No. _____
 Filed At. _____
 Object Ident. _____
 Ident. By _____
Signature

PLANE COORDINATE POSITION DATA

State _____ Zone _____
 X _____
 Y _____
 Estab. By _____
Agency

DESCRIBE CORNER LOCATION RELATIVE TO NEAR-BY FEATURES, ALSO HOW TO REACH CORNER

PLACED LOCATION POSTER ON B.T. PAINTED LINE W ANGLE OF CORNER. PAINTED BT WITH RED PAINT. PLACED LOCATION POSTER AND BOARD ON ROAD EAST AND NORTH OF CORNER.

Signature _____ Title _____ Division _____ Headquarters _____ Date _____ 7100-52

T WILLIAMS

C.E.T

LA GRANDE

6-16-66

REV. '65 5