

LAND CORNER RECORD

1. T. 55 R. 33 1/2 E No. J-3 <sup>25</sup> Cor. SEC Mer. Will State OREGON (Rectangular) N. F. WALLOWA-WHITMAN Dist. LA GRANDE

2. Corner Status

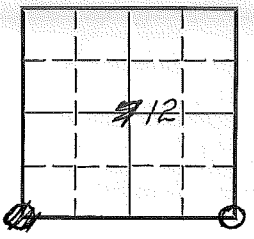

3. Original Description \_\_\_\_\_ Vol. \_\_\_\_\_ Page \_\_\_\_\_ Where Recorded \_\_\_\_\_

4. Description of Corners: 80.39 BASALT STONE 12" x 12" x 10", 8" IN GROUND FOR SEC. COR.  
FROM WHICH: A FIR 13" DIAM BEARS N60° W 143 LKS. DIST.  
AND PITS AND MOUND OF EARTH ALONG SIDE

5. Investigation Notes: I SEARCHED AND FOUND NOTHING  
RAN LINE FROM CORNERS EAST AND SOUTH OF THIS  
AREA.

7. Photo Identification

Photo No. \_\_\_\_\_

Ident. By: \_\_\_\_\_

8. Plane Coordinate Position Data

State \_\_\_\_\_ Zone \_\_\_\_\_

X \_\_\_\_\_

Y \_\_\_\_\_

Estab. By \_\_\_\_\_

Field Book No. \_\_\_\_\_

Where Filed \_\_\_\_\_

9. Evaluation

Authentic \_\_\_\_\_

Needs Verif. \_\_\_\_\_ Monument NO

Re-estab. \_\_\_\_\_ Survey X

Land Status \_\_\_\_\_

6. Signed WAYNE HYDE Title CIVIL ENG. TECH Date 6-13-66

PERPETUATION RECORD

10. Monument:

11. Accessories

Field Book \_\_\_\_\_ Page \_\_\_\_\_

12. Set By \_\_\_\_\_ Title \_\_\_\_\_

License \_\_\_\_\_ Agency \_\_\_\_\_ Date \_\_\_\_\_

13. Recorded By \_\_\_\_\_ Volume \_\_\_\_\_ Page \_\_\_\_\_  
(Agency)

(Date) (City) (County) (State)

14. Remarks:

USDA-FOREST SERVICE

Index File No. J-25

**CORNER RECORD (SEARCH)**  
(Ref. FSM 7151.4)

Tract or Survey No. J-25

T 5S R. 33½E

R.D. Ukiah County Umatilla

Merid. Willamette

N.F. Umatilla State Oregon

**CORNER DIAGRAM**

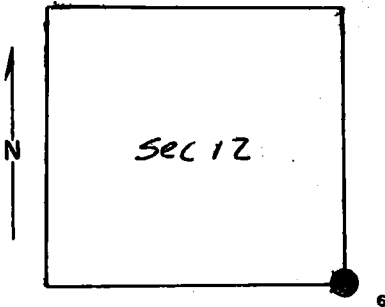

**DESCRIBE CORNER MONUMENT FOUND**

None

2

**DESCRIBE BEARING TREES OR OTHER OFFICIAL ACCESSORIES FOUND**

None

**PHOTO IDENTIFICATION DATA**

Photo No. \_\_\_\_\_  
 Filed At. \_\_\_\_\_  
 Object Ident. \_\_\_\_\_  
 Ident. By \_\_\_\_\_  
*Signature*

**DESCRIBE CORNER LOCATION RELATIVE TO NEAR-BY FEATURES, ALSO HOW TO REACH CORNER**

From Frazier Guard Station, go East along Road S552 to Blarney Spring. Go in Southerly direction along Road for about 1½ miles to a salt ground area. The corner is West of road about 9 chains.

3

**PLANE COORDINATE POSITION DATA**

State \_\_\_\_\_ Zone \_\_\_\_\_  
 X \_\_\_\_\_  
 Y \_\_\_\_\_  
 Estab. By \_\_\_\_\_  
*Agency*

4

*Signature*  
*Ray E. ...*

Title \_\_\_\_\_ Division O.P.L.S. Headquarters 1638 Date 8/78 7100-52-(3/68)

5

## CORNER RECORD (PERPETUATION)

MONUMENT: DESCRIBE NEW MONUMENT SET, OR WORK DONE TO PRESERVE EXISTING MONUMENT # 5S

R 33½E

R 34E

Set 2½" x 30" iron pipe with brass cap.

S12 | S7

Pipe is 24" in ground.

Stamped:

S13 | S18

1978 PLS 933

9

ACCESSORIES : DESCRIBE NEW BT'S WITNESS OBJECTS ETC. ESTABLISHED, OR WORK DONE TO PRESERVE EXISTING EVIDENCE

Tamarack 8" diameter bears North 60°33' West 42.10 feet with signs 54-3 and 54-4 on tree.

Tamarack 14" diameter bears North 8°15' East 10.05 feet with signs 54-3 &amp; 54-4 on tree.

Tamarack 14" diameter bears South 34°50' East 30.60 feet with signs 54-3 &amp; 54-4 on tree.

Tamarack 10" diameter bears South 52°55' West 10.30 feet with signs 54-3 &amp; 54-4 on tree.

Set steel post 3 feet East with sign 54-4.

Painted red band around trees.

10

Work Done By T. Hamby Title Surveyor Date 7/21/78 State Registration No. O.P.L.S. 1638  
or AgencyCertified Cor. Record Prepared? Yes  No Filed At: Umatilla County Surveyor Date 8-8-78 11

## REMARKS

Corner witness by Richard Barton and William Hampton.

12

Index File No.

T.

R.

M.

Tract or Surv. No.

Cor.

13

USDA-FOREST SERVICE

Index File No. J-1

CORNER RECORD (SEARCH)

(Ref. FSM 7151.4)

Tract or Survey No. \_\_\_\_\_ No. J-1

T 5S R. 34E

R.D. Ukiah County Umatilla

Merid. Willamette

N.F. Umatilla State Oregon

CORNER DIAGRAM

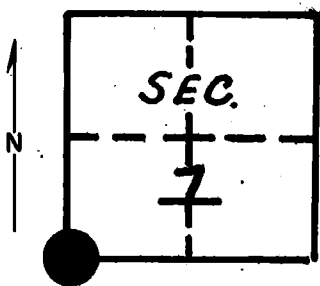

DESCRIBE CORNER MONUMENT FOUND

Material: ~~None~~ **Brass cap set 8/78.**

DESCRIBE BEARING TREES OR OTHER OFFICIAL ACCESSORIES FOUND

~~Ran compass bearing west from sec. board marker on primitive road. Corner would be in lodge pole thicket. One bearing tree was set in NW quadrant. There are several old fir trees blazed by lightning in approx. location for B.T., but I could find no definite axe work.~~

PHOTO IDENTIFICATION DATA

Photo No. \_\_\_\_\_  
 Filed At. \_\_\_\_\_  
 Object Ident. \_\_\_\_\_  
 Ident. By \_\_\_\_\_  
 Signature. \_\_\_\_\_

DESCRIBE CORNER LOCATION RELATIVE TO NEAR-BY FEATURES, ALSO HOW TO REACH CORNER

PLANE COORDINATE POSITION DATA

State \_\_\_\_\_ Zone \_\_\_\_\_  
 X \_\_\_\_\_  
 Y \_\_\_\_\_  
 Estab. By \_\_\_\_\_  
 Agency \_\_\_\_\_

Signature  
**T. Holloman**

Title \_\_\_\_\_ Division \_\_\_\_\_ Headquarters \_\_\_\_\_

Date **8/25/78** 7100-52-(3/68)

CORNER RECORD (PERPETUATION)

MONUMENT: DESCRIBE NEW MONUMENT SET, OR WORK DONE TO PRESERVE EXISTING MONUMENT

9

ACCESSORIES : DESCRIBE NEW BT'S WITNESS OBJECTS ETC. ESTABLISHED, OR WORK DONE TO PRESERVE EXISTING EVIDENCE

10

Work Done By \_\_\_\_\_ Title \_\_\_\_\_ Date \_\_\_\_\_ State Registration No. or Agency \_\_\_\_\_

Certified Cor. Record Prepared ? Yes No Filed At \_\_\_\_\_ Date \_\_\_\_\_

REMARKS

12

Index File No. T. R. M. Tract or Surv. No. Cor. 13